大量科技
TALIANG TECHNOLOGY

TrimGap SECS/GEM

User manual

1.0.0.3

2023/02/17

大量科技股份有限公司 *TALIANG TECHNOLOGY*
桃園市八德區友聯街 **49** 號 *No. 49, Youlian St., Bade Dist., Taoyuan City 334009, Taiwan*
TEL : (03)3686368 / FAX : (03)3685811

SECS/GEM DRIVER & DONGLE INSTALL ..... **- 4 -**

SECS/GEM INTERFACE - STATE ..... **- 5 -**

SECS/GEM INTERFACE – DEFAULT SUBSTATE ..... **- 8 -**

SECS/GEM INTERFACE – MANUAL SV,DV,EC ..... **- 9 -**

SECS/GEM INTERFACE – ALARM ..... **- 12 -**

SECS/GEM INTERFACE – EVENT ..... **- 13 -**

SECS/GEM INTERFACE – SPOOLING ..... **- 14 -**

SECS/GEM INTERFACE – TERMINAL ..... **- 15 -**

SECS/GEM INTERFACE – PP ..... **- 16 -**

CONFIG INTERFACE ..... **- 17 -**

SYSTEM SV ..... **- 19 -**

SYSTEM DV ..... **- 21 -**

SYSTEM EC ..... **- 22 -**

SYSTEM EVENT ..... **- 24 -**

EQUPIMENT SV ..... **- 25 -**

EQUPIMENT DV ..... **- 26 -**

EQUPIMENT EVENT ..... **- 30 -**

EVENT REPORT LINK ..... **- 32 -**

EQUPIMENT ALARM ..... **- 33 -**

SECS-II MESSAGE LIST (H -> E) ..... **- 106 -**

SECS-II MESSAGE LIST (E -> H) ..... **- 107 -**

SECS-II MESSAGE EXAMPLE ..... **- 108 -**

(HOST PERSPECTIVE) ..... **- 108 -**

S1F1 : ARE YOU THERE (H -> E) ..... - 108 -

S1F2 : ON-LINE DATA (E -> H) ..... - 108 -

S1F3 : SELECTED STATUS REQUEST (H -> E) ..... - 109 -

S1F4 : SELECTED STATUS DATA (E -> H) ..... - 109 -

S1F11 : STATUS VARIABLE NAMELISTREQUEST (H -> E) ..... - 110 -

S1F12 : STATUS VARIABLE NAMELIST REPLY (E -> H) ..... - 110 -

S1F13 : ESTABLISH COMMUNICATION REQUEST (H -> E) ..... - 111 -

S1F14 : Establish Communication Request Acknowledge (E -> H) - 111 -
S1F15 : Request Off-Line (H -> E) - 112 -
S1F16 : Off-Line Acknowledge (E -> H) - 112 -
S1F17 : Request On-Line (H -> E) - 113 -
S1F18 : On-Line Acknowledge (E -> H) - 113 -
S2F13 : Equipment Constant Request (H -> E) - 114 -
S2F14 : Equipment Constant Data (E -> H) - 114 -
S2F15 : New Equipment Constant Send (H -> E) - 115 -
S2F16 : Equipment Constant Send Acknowledge (E -> H) - 116 -
S2F17 : Date and Time Request (H -> E) - 116 -
S2F18 : Date and Time Data (E -> H) - 117 -
S2F23 : Trace Initialize Send (H -> E) - 117 -
S2F24 : Trace Initialize Acknowledge (E -> H) - 118 -
S2F25 : Diagnostic Loopback Request (H -> E) - 118 -
S2F26 Diagnostic Loopback Data (E -> H) - 119 -
S2F29 Equipment Constant Namelist Request (H -> E) - 119 -
S2F30 : Equipment Constant Namelist Reply (E -> H) - 120 -
S2F31 : Date and Time Send (H -> E) - 121 -
S2F32 Date and Time Acknowledge (E -> H) - 121 -
S2F33 Define Report (H -> E) - 122 -
S2F34 Define Report Acknowledge (E -> H) - 122 -
S2F35 : Link Event Report (H -> E) - 123 -
S2F36 Link Event Report Acknowledge (E -> H) - 123 -
S2F37 : Enable/Disable Event Report (H -> E) - 124 -
S2F38 : Enable/Disable Event Report Acknowledge (E -> H) - 125 -
S2F41 : Remote Command Send (H -> E) - 126 -
S2F42 : Remote Command Acknowledge (E -> H) - 127 -
S5F1 : Alarm Report (E -> H) - 128 -
S5F2 : Alarm Acknowledge (H -> E) - 128 -
S5F3 Enable/Disable Alarm Send (H -> E) - 129 -
S5F4 Enable/Disable Alarm Acknowledge (E -> H) - 130 -
S5F5 : List Alarms Request (H -> E) - 130 -
S5F6 : List Alarm Data (E -> H) - 131 -
S5F7 : List Enabled Alarms Request (H -> E) - 131 -
S5F8 : List Enabled Alarm Data (E -> H) - 132 -
S6F1 : Trace Data Send (E -> H) - 133 -
S6F2 : Trace Data Acknowledge (H -> E) - 133 -
S6F11 : Event Report Send (E -> H) - 134 -

S6F12 : EVENT REPORT ACKNOWLEDGE (H -> E) ..... - 134 -
S6F15 : EVENT REPORT REQUEST (H -> E) ..... - 135 -
S6F16 : EVENT REPORT DATA (E -> H) ..... - 136 -
S6F19 : INDIVIDUAL REPORT REQUEST (H -> E) ..... - 136 -
S6F20 : INDIVIDUAL REPORT DATA EVENT REPORT DATA (E -> H) ..... - 137 -
S7F1 : PROCESS PROGRAM LOAD INQUIRE (H -> E) ..... - 138 -
S7F2 : PROCESS PROGRAM LOAD GRANT (E -> H) ..... - 139 -
S7F5 : PROCESS PROGRAM REQUEST (H -> E) ..... - 139 -
S7F6 : PROCESS PROGRAM DATA (E -> H) ..... - 140 -
S7F19 : PROCESS PROGRAM DIR. REQUEST (H -> E) ..... - 140 -
S7F20 : CURRENT PROCESS PROGRAM DATA (E -> H) ..... - 141 -
S7F25 : FORMATTED PROCESS PROGRAM REQUEST (H -> E) ..... - 142 -
S7F26 : FORMATTED PROCESS PROGRAM DATA (E -> H) ..... - 143 -
S9F7 : INVALID DATA ..... - 144 -
S9F9 : TRANSACTION TIMER TIMEOUT ..... - 144 -
S10F1 : TERMINAL REQUEST ..... - 145 -
S10F2 : TERMINAL REQUEST ACKNOWLEDGE ..... - 145 -
S10F3 : TERMINAL DISPLAY, SINGLE (H -> E) ..... - 146 -
S10F4 : TERMINAL REQUEST ACKNOWLEDGE (E -> H) ..... - 147 -

S2F41 ACTION FORMAT AND SIMULATE LOG ..... - 148 -

GO-REMOTE ..... - 148 -
GO-LOCAL ..... - 149 -
ACCESSMODE-ASK ..... - 150 -
PORT-TRANSFERSTATUS-ASK ..... - 151 -
PP-SELECT ..... - 152 -
ACCESSMODE-CHANGE(MANUAL) ..... - 153 -
ACCESSMODE-CHANGE(AUTO) ..... - 154 -
SLOTMAP-L&C ..... - 155 -
SLOTMAP-L ..... - 157 -
MEASURE-L&C ..... - 159 -
MEASURE-L ..... - 161 -
RELEASE-L&C ..... - 163 -
RELEASE-L ..... - 165 -
CANCEL-L&C ..... - 167 -
CANCEL-L ..... - 169 -
MACHINE START ..... - 171 -
MACHINE STOP ..... - 172 -

SECS/GEM Driver & Dongle Install

STEP1 : **Install HASPUserSetup.exe**	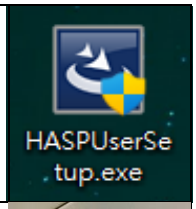
STEP2 : **Insert SECS/GEM Dongle to Computer's USB port**	

※If the installation fails or the USB cannot be read, the message box will pop up as shown below.

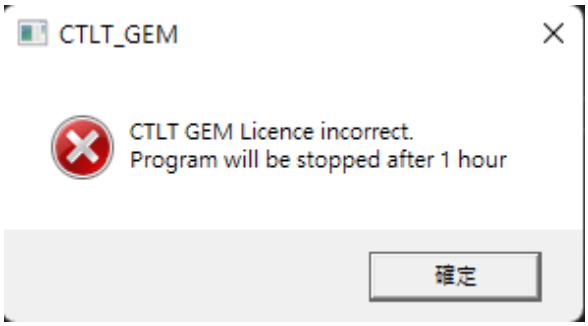

SECS/GEM Interface- State

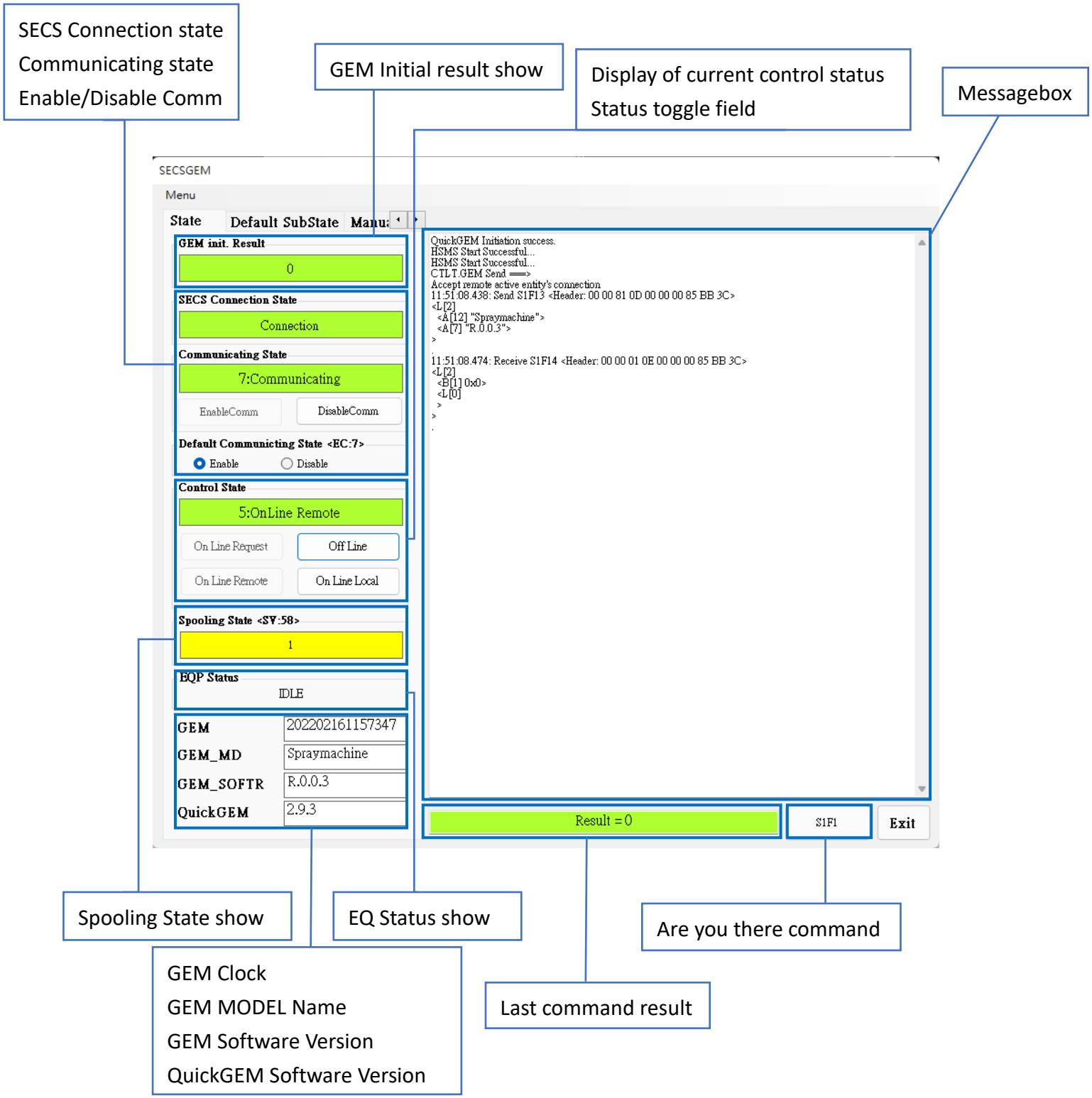

EnableComm：Start Communication

Part	Description
CGWrapper	CTLT.GEM Control

Returns：
0 ： Successful
10 ： CTLT.GEM尚未執行Communication功能初始化(本項異常不會記錄在Log)

##

DisableComm：Stop Communication

Part	Description
CGWrapper	CTLT.GEM Control

Returns：
0 ： Successful
10 ： CTLT.GEM尚未執行Communication功能初始化(本項異常不會記錄在Log)

##

On Line Request：Send the request to connect with the remote On Line

Part	Description
CGWrapper	CTLT.GEM Control

Returns：
0 ： Successful
1 ： 目前Control State不是Equipment Off Line State，使用者禁止On Line(本項異常不會記錄於Log)

##

Off Line：Send the request to disconnect with the remote On Line

Part	Description
CGWrapper	CTLT.GEM Control

Returns：
0 ： Successful
1 ： 目前Control State不是On Line State或Host Off Line State，使用者禁止Off Line(本項異常不會記錄於Log)

##

On Line Remote：Switch to remote control status

Part	Description
CGWrapper	CTLT.GEM Control

Returns：
0 ： Successful
1 ： 目前Control State不是On Line Local State，故使用者不能要求On Remote Local(本項異常不會記錄於Log)

##

On Line Local：Switch to local control status

Part	Description
CGWrapper	CTLT.GEM Control

Returns：
0 ： Successful
1 ： 目前Control State不是On Line Remote State，故使用者不能要求On Line Local(本項異常不會記錄於Log)

##

SECS/GEM Interface – Default Substate

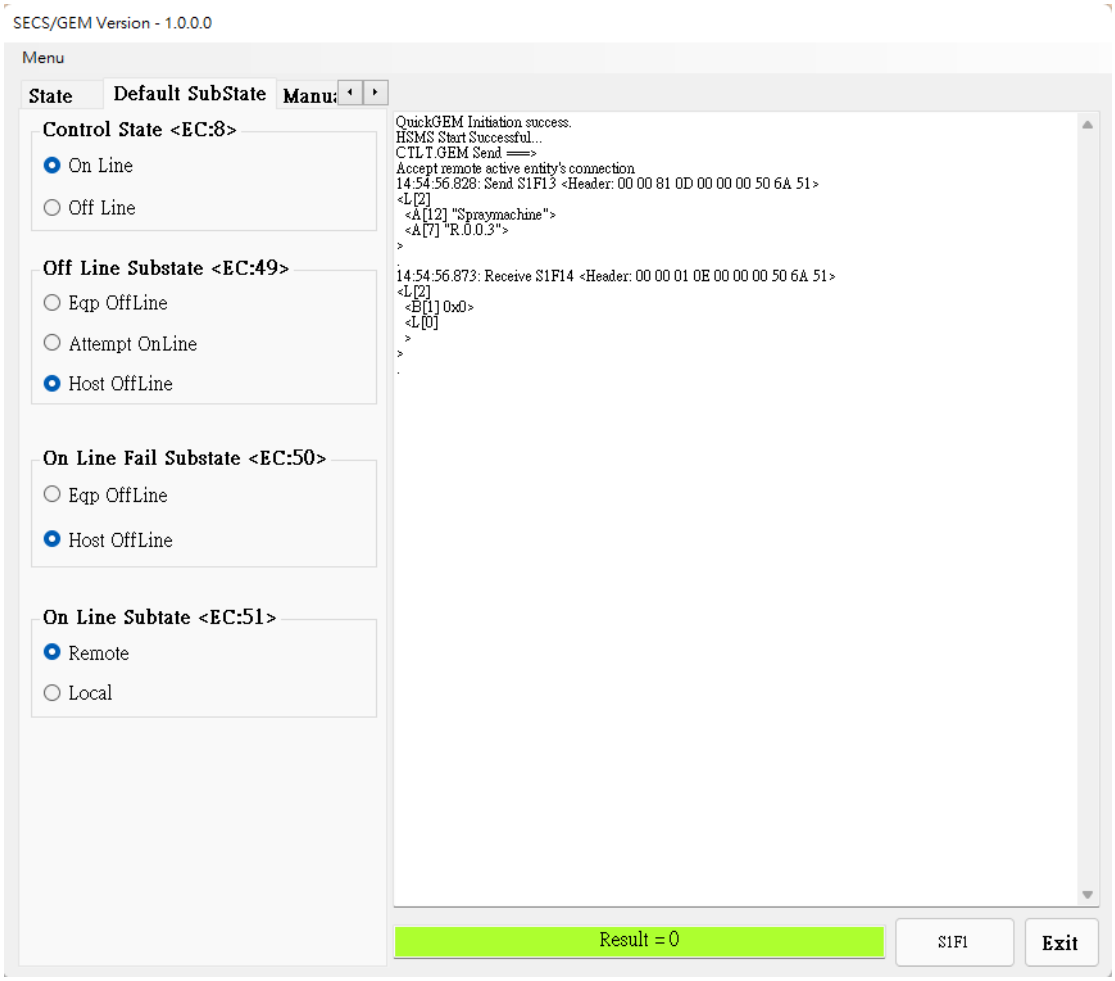

Switch EC:8, EC:49, EC:50, EC:51 ‘s sub state, See [System EC page (p.23)] for details

SECS/GEM Interface – Manual SV,DV,EC

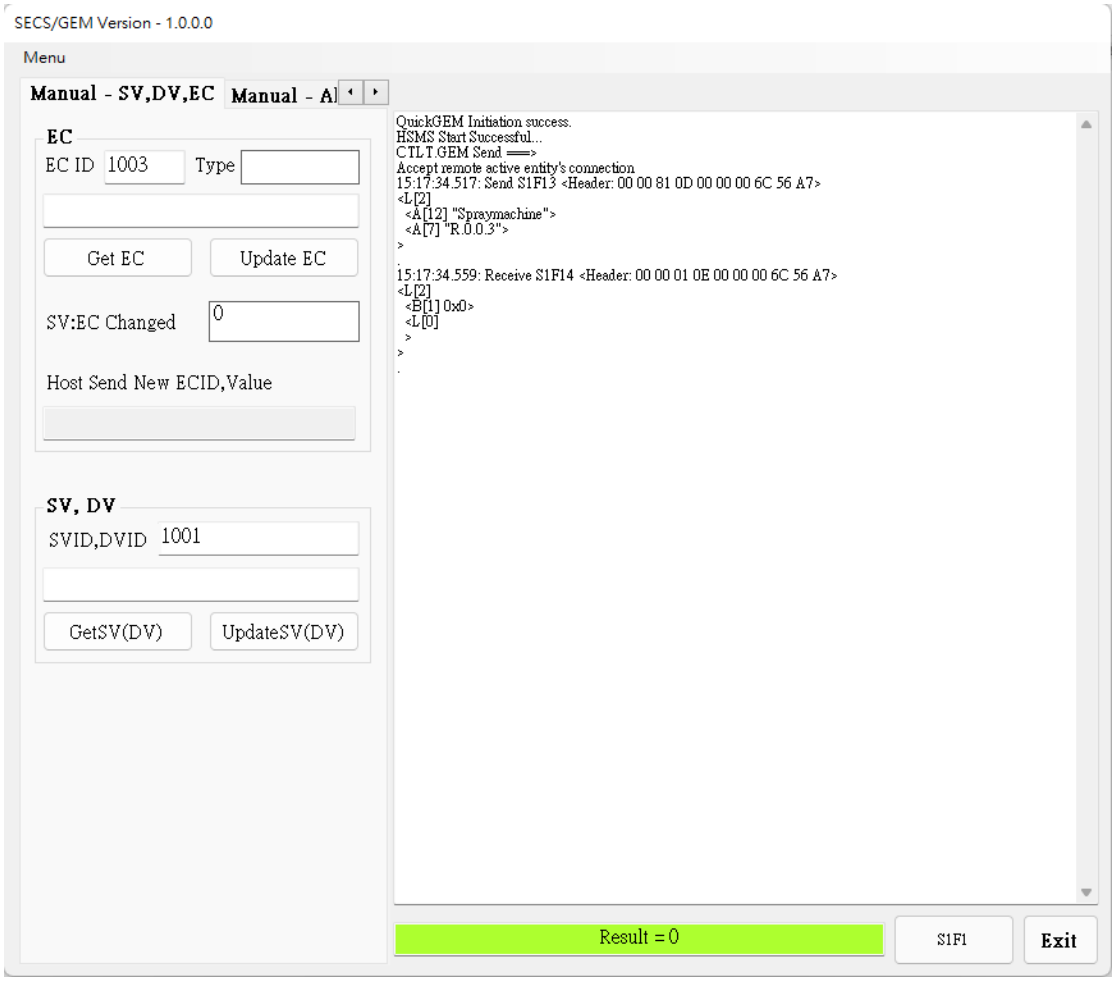

Update EC : Update specified Equipment Constant(EC) value

Part	Description
CGWrapper	CTLT.GEM Control
ECID	[in] Equipment Constant Identifier
Value	[in]Assign value of each equipment constant. The type of value is Variant which means that the value type is assigned depend on Format of ECID defined in initial file.

Returns :
0 : Successful
10 : CTLT.GEM尚未初始化(本項異常不會記錄在Log)
901 : Value之型態無法於COM介面轉換(本項異常不會記錄在Log)

##

Update SV(DV)：Update specified Status Variable(SV) and Data Value(DV) value

Part	Description
CGWrapper	CTLT.GEM Control
SVID/DVID	[in]Status Variable Identifier / Data Value Identifier
Value	[in]Assign value of each status variable. The type of value is Variant which means that the value type is assigned depend on Format of SVID/DVID defined in initial file.

Returns：
0 ： Successful
10 ： CTLT.GEM尚未初始化(本項異常不會記錄在Log)
901： Value之型態無法於COM介面轉換(本項異常不會記錄在Log)

##

GetEC：Load specified Equipment Constant value

Part	Description
CGWrapper	CTLT.GEM Control
SVID/DVID	[in]Equipment Constant Identifier
Format	[out]Store the format of each ECID. The format is defined in EC_DATA_TYPE as following： _BINARY_TYPE (33): Binary. _BOOLEAN_TYPE (37): Boolean. _ASCII_TYPE (65): ASCII String. _INT1_TYPE (101): 1 byte integer. _INT2_TYPE (105): 2 byte integer. _INT4_TYPE (113): 4 byte integer. _UINT1_TYPE (165): 1 byte unsigned integer. _UINT2_TYPE (169): 2 byte unsigned integer. _UINT4_TYPE (177): 4 byte unsigned integer. _FT4_TYPE (145): 4 byte floating number. _FT8_TYPE (129): 8 byte floating number.
Value	[out] Store the value of specific ECID.

Returns：
0 ： Successful
10 ： CTLT.GEM尚未初始化(本項異常不會記錄在Log)

##

GetSV(DV)：Load specified Status Variable(SV) and Data Value(DV) value

Part	Description
CGWrapper	CTLT.GEM Control
SVID/DVID	[in]Status Variable Identifier / Data Value Identifier
Format	[out]Store the format of each SVID. The format is defined in SV_DATA_TYPE as following： _BINARY_TYPE (33): Binary. _BOOLEAN_TYPE (37): Boolean. _ASCII_TYPE (65): ASCII String. _INT1_TYPE (101): 1 byte integer. _INT2_TYPE (105): 2 byte integer. _INT4_TYPE (113): 4 byte integer. _UINT1_TYPE (165): 1 byte unsigned integer. _UINT2_TYPE (169): 2 byte unsigned integer. _UINT4_TYPE (177): 4 byte unsigned integer. _FT4_TYPE (145): 4 byte floating number. _FT8_TYPE (129): 8 byte floating number.
Value	[out] Store the value of specific SVID/DVID.

Returns：
0 ： Successful
10 ： CTLT.GEM尚未初始化(本項異常不會記錄在Log)

##

SECS/GEM Interface – Alarm

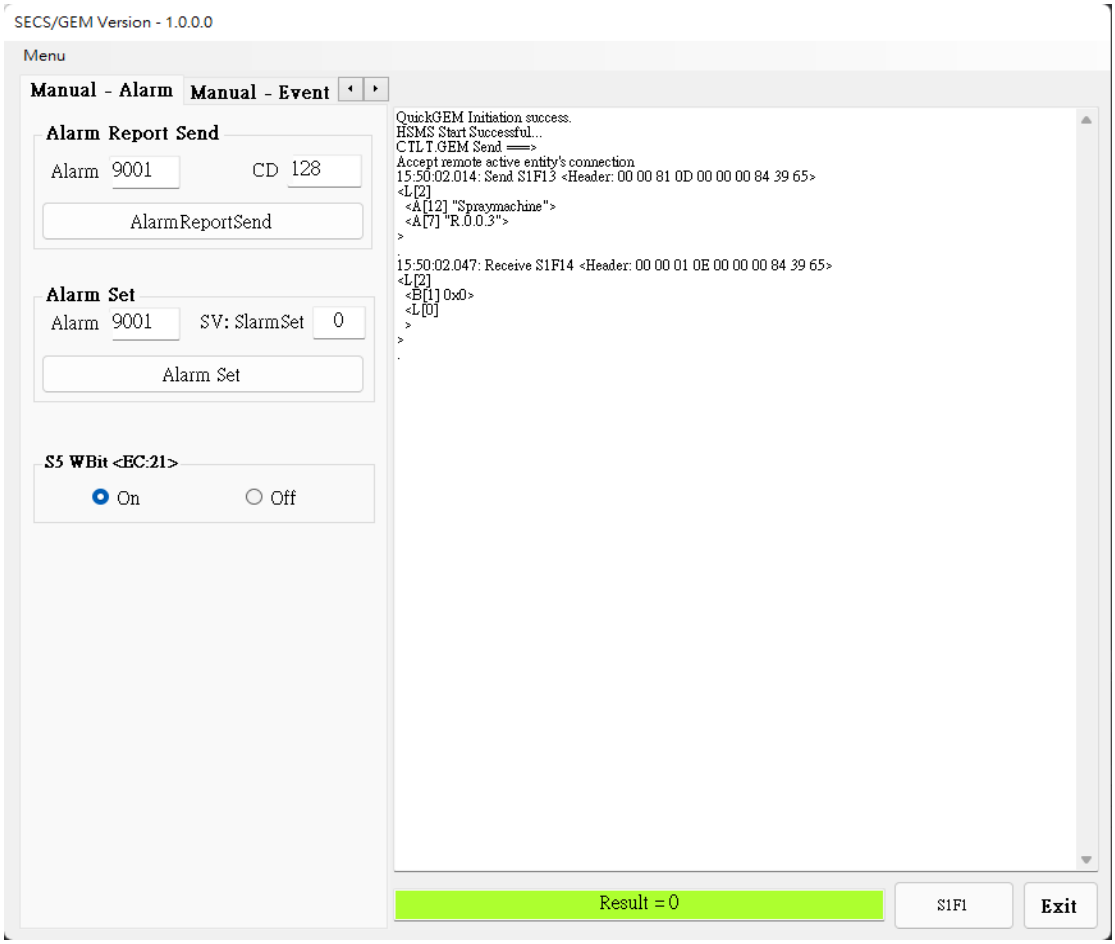

AlarmReportSend：Based on specified Alarm ID send alarm message

Part	Description
CGWrapper	CTLT.GEM Control
AlarmID	[in]Specifies Alarm ID to be sent.
AlarmCD	[in]Specifies Alarm Code to be sent. 依照E30規範AlarmCD，只能使用0以及128(CTLT.GEM並未管制AlarmCD) 0：表示Alarm Reset或結束 128：表示發生Alarm

Returns：
0 ： Successful(訊息成功送出或被Spooled)
1 ： 訊息太大超過CTLT.GEM Buffer容量，故無法送出
3 ： 訊息無法送出，因系統處於Control Off Line State，故禁止送出訊息
4 ： 訊息無法送出，因CLTL.GEM尚未進入Communicating State，故Message禁止送出
5 ： 系統已進入Spool Active State，而S6F11不在Enable Spool List名單內，故不會被Spooled
(以上異常皆不會記錄在Log)

S5 WBit <EC:21> :check [System EC] for details

SECS/GEM Interface – Event

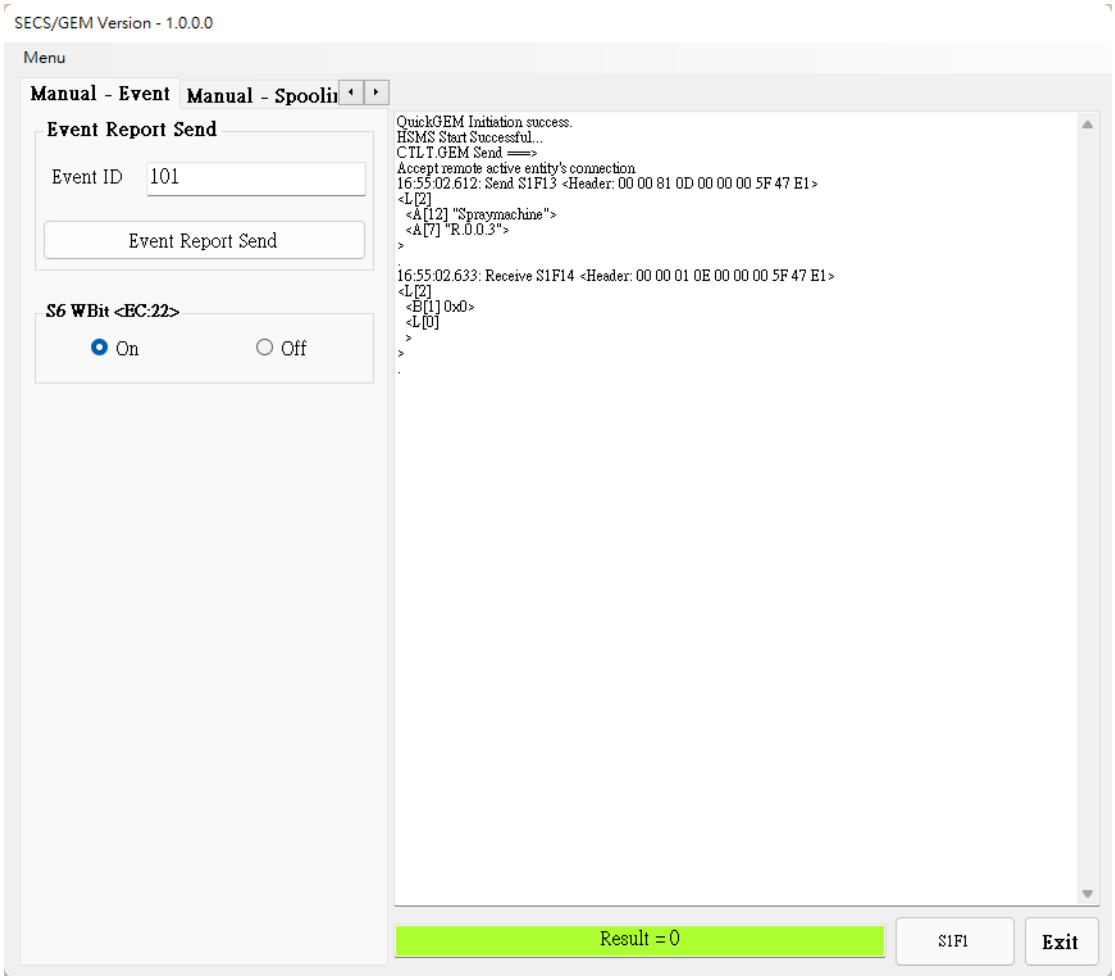

EventReportSend：Based on specified Event ID send event message

Part	Description
CGWrapper	CTLT.GEM Control
EventID	[in]Specifies Event ID to be sent

Returns：
0 ： Successful
1 ： Event ID找不到，無法送出
3 ： 訊息無法送出，因系統處於Control Off Line State，故禁止送出訊息
4 ： 訊息無法送出，因CLTL.GEM尚未進入Communicating State，故Message禁止送出
5 ： 系統已進入Spool Active State，而S6F11不在Enable Spool List名單內，故不會被Spooled
9 ： 該Event ID 被Disable，故無法送出
10 ： 訊息太大超過CTLT.GEM Buffer容量，故無法送出
(以上異常皆不會記錄在Log)

S6 WBit <EC:22> : Check [System EC] for details

SECS/GEM Interface – Spooling

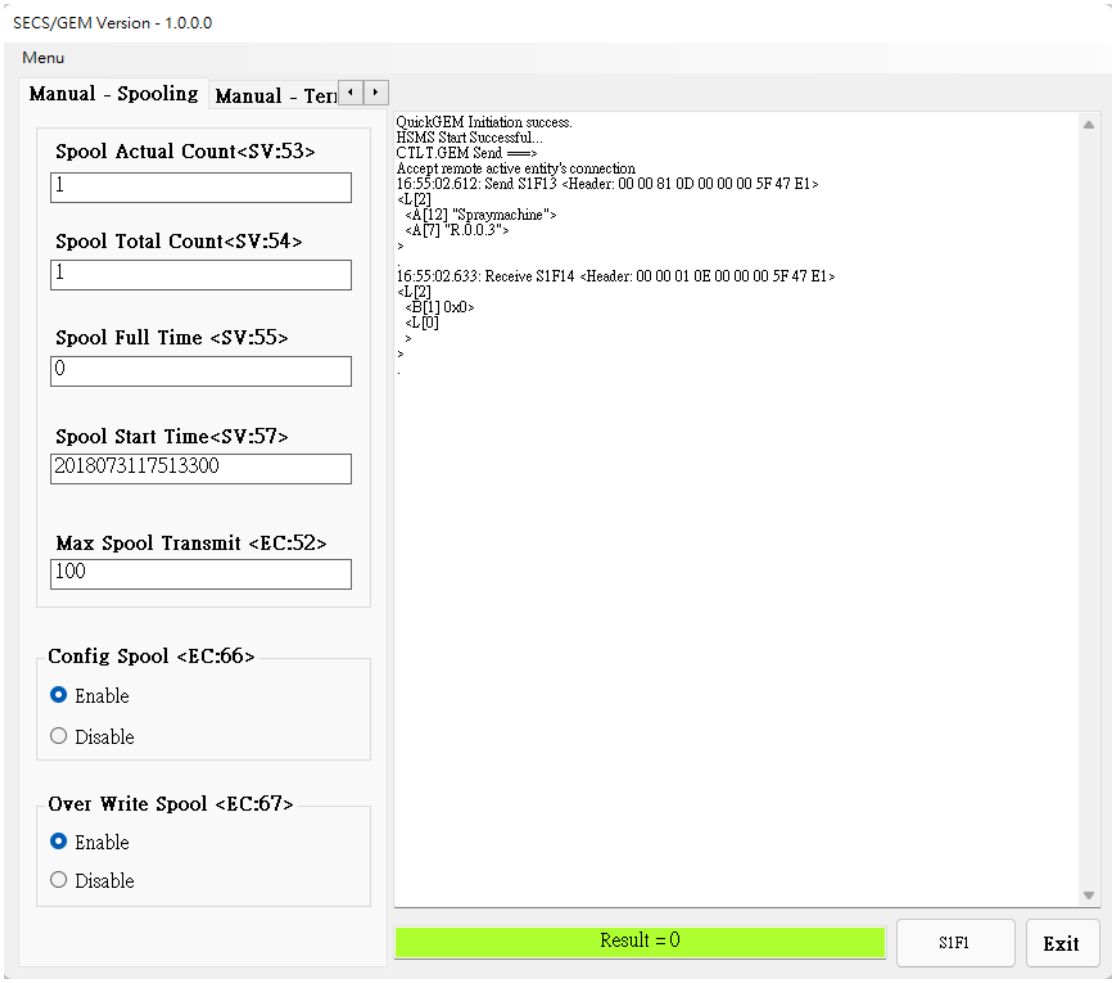

Display SV:53, SV:54, SV:55, SV:57 current value, check [System SV] for details

Display EC:52current value, check [System EC] for details

Open/Close EC66, EC67 enable state, check [System EC] for details

SECS/GEM Interface – Terminal

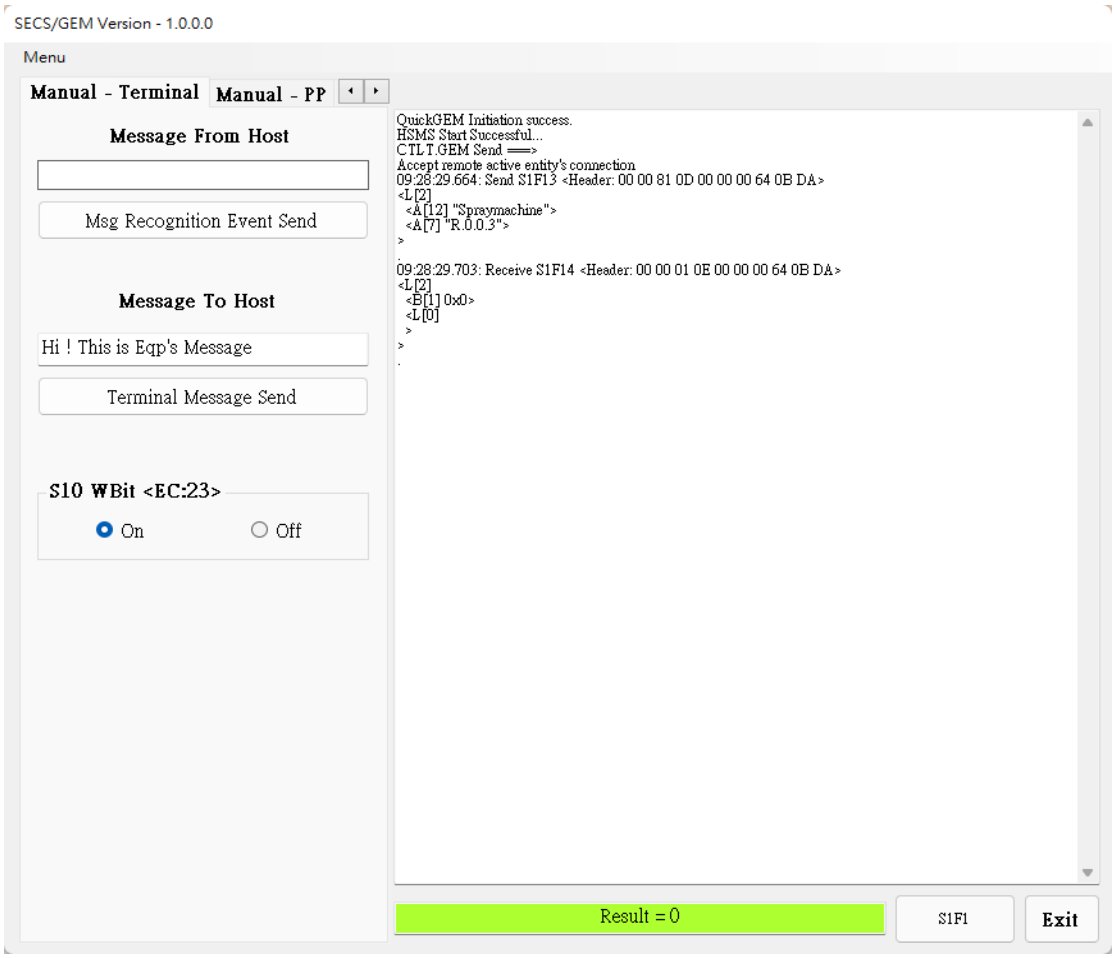

Msg Recognition Event Send: Send terminal message

Terminal Message Send: Send terminal message

Part	Description
CGWrapper	CTLT.GEM Control
Message	[in]Specifies Message Text to be sent

Returns :
0 : Successful
10 : CTLT.GEM尚未初始化(本項異常不會記錄在Log)

S10 WBit <EC:23> : Check [System EC] for details

SECS/GEM Interface – PP

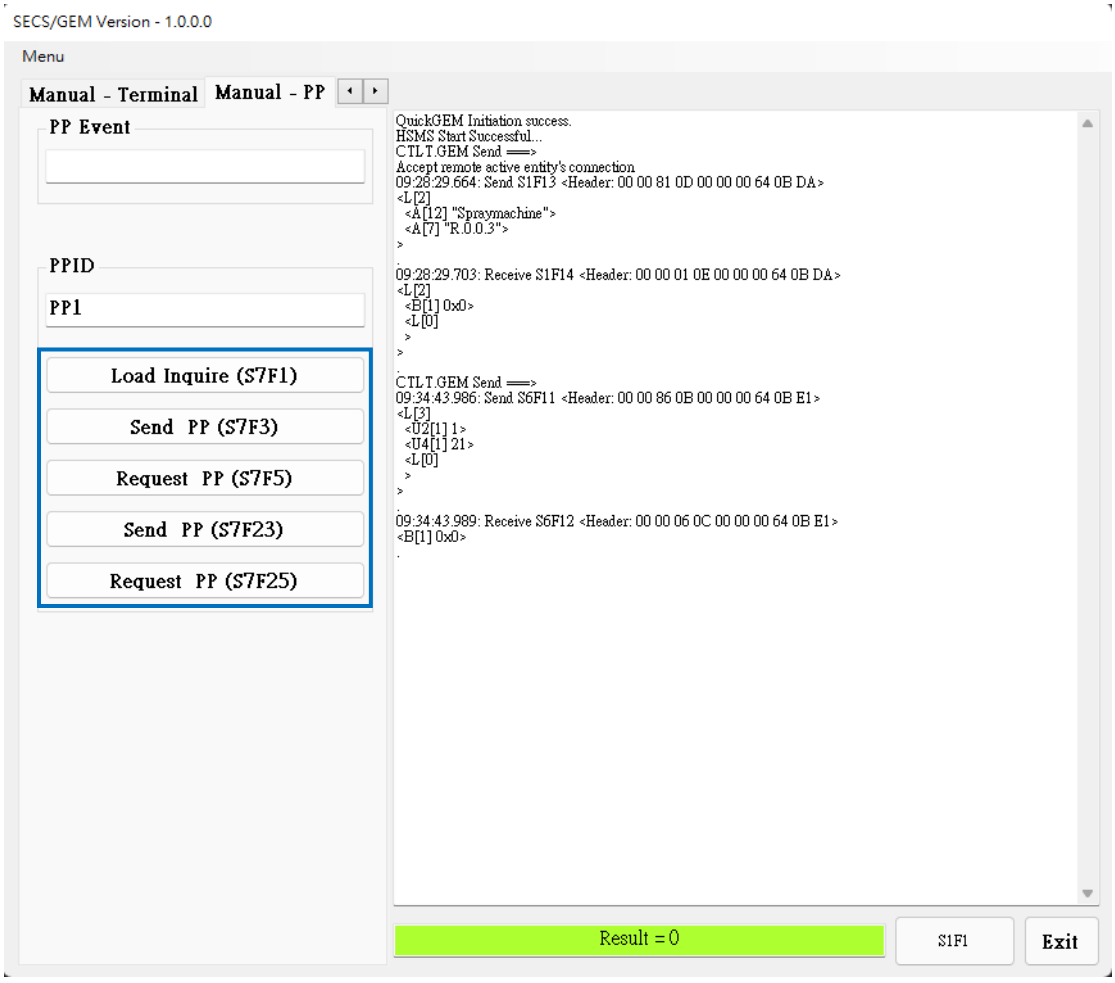

Part	Description
CGWrapper	CTLT.GEM Control
CmdID	[in]命令代號： CMD_PP_LOAD_INQUIRE(11)： Send process program load inquire(S7F1) CMD_UMFORMATTED_PP_SEND(12)： Send process program send(S7F3) CMD_UNFORMATTED_PP_REQUEST(13)： Send process program request(S7F5) CMD_FORMATTED_PP_SEND(14)： Send formatted process program send(S7F23) CMD_FORMATTED_PP_REQUEST(15)： Send formatted process program request(S7F25)
Param1	[in]process program ID(PPID)
Param2	[in]Null

Returns：
1 ： 本機找不到Param1所指定的PPID，無法送出Process Program(for S7F1、S7F3、S7F23)
3 ： 訊息無法送出，因系統處於Control Off Line State，故禁止送出訊息
4 ： 訊息無法送出，因CLTL.GEM尚未進入Communicating State，故Message禁止送出
5 ： 系統已進入Spool Active State，而S6F11不在Enable Spool List名單內，故不會被Spooled
6 ： 本機已存在Param1所指定的PPID且PPOverwriteEnable = No，所以無法送出PP Request訊息(S7F5、S7F25)以要求Host送出Process Program
7 ： CmdID錯誤
10 ： CTLT.GEM尚未執行初始化(本項異常不會記錄在Log)
901： Value型態無法於COM介面轉換(此異常不會記錄在Log)

Config Interface

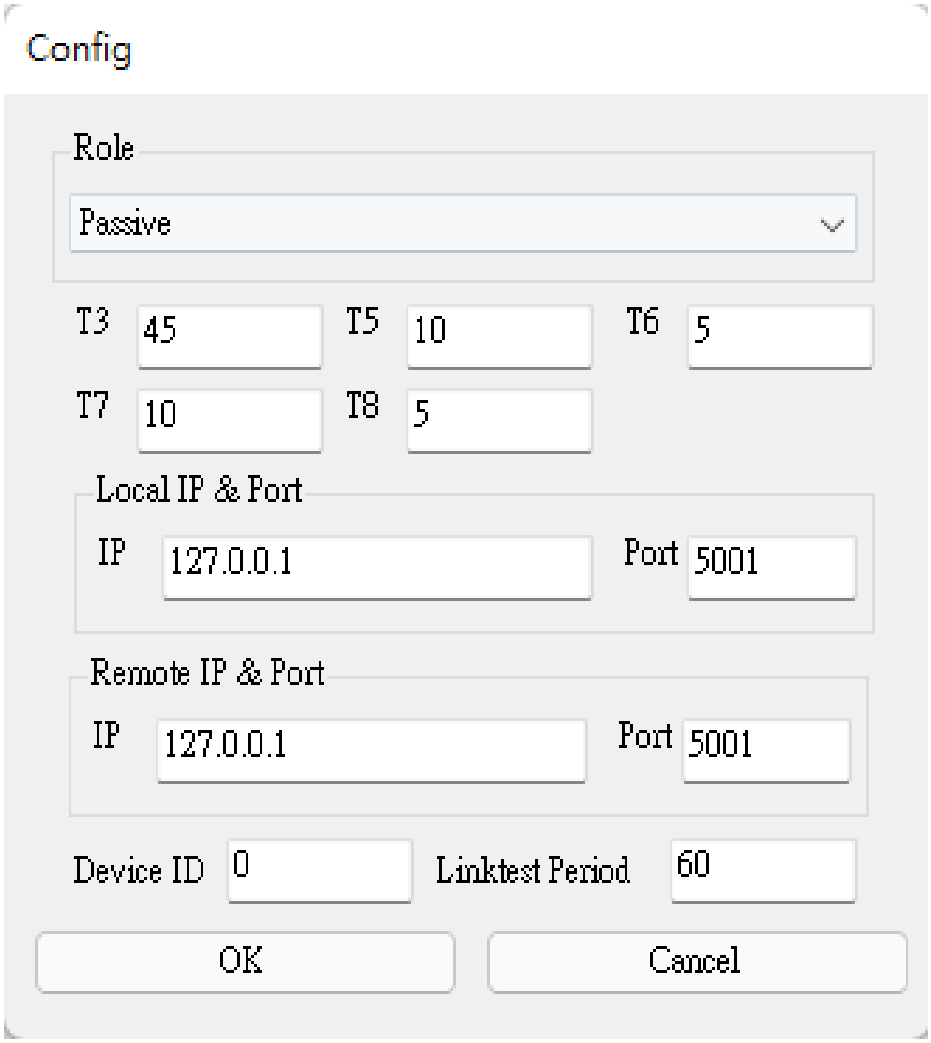

Role：Set the machine as the active side (Host) or the passive side (Equipment)

T3：Set the time for the sender to wait for the receiver to return a message after sending the data message

T5：After the TCP/IP connection is set to fail, the active side needs to wait for T5 time before reconnecting

T6：Set the time for the sender to wait for the receiver to return a message after sending a control message

T7 : Set the time to wait to enter Selected Stats after entering Connected Stats

T8 : Set the maximum time interval allowed between characters in the message when the receiver receives the message

Local IP & Port : Set local IP & Port

Remote IP & Port : Set remote IP & Port

Device ID : Set Device ID

Linktest Period : Set the interval for sending test messages periodically (limited by T6)

System SV

SVID	Type	Length	SV Name	Remark	說明
1	ASCII	39	License Code		CTLT.GEM Licence的文字說明
2	UINT_1		License Status	0 : No License 1 : Normal License 2 : Small License	CTLT.GEM 授權狀態代碼
3	ASCII	19	GemClock		CTLT.GEM系統時間，格式依照EC : 68 (GemTimeFormat)制定
4	UINT_1		GemControlState	1 = Offline / Equipment Offline 2 = Offline / Attempt Online 3 = Offline / Host Offline 4 = Online Local 5 = Online Remote	目前的Control State
5	UINT_1		GemLinkState	0 : Disable 1 : Enable / Not Communicating 2 : Enable / Communicating	Communicating State
6	UINT_1		SECSCommunicationMode	0 : HSMS Mode(Default) 1 : SECS Mode(Set by APP)	HSMS/SECS-I通訊模式設定，本項預設值為HSMS Mode，若APP使用SECS-I Mode，務必要將本項設定為1，CTLT.GEM才能正常處理Communicating State Model
11	UINT_4		GemPreviousCEID		本項紀錄最後一次所送出的Event ID編號
12	UINT_1		GemOffLineSubState	1 : Eqp Off-Line 2 : Attempt On-Line 3 : Host Off-Line Others : Not at Off-Line	Off-Line的子狀態
13	UINT_1		GemPreviousControlState	1 : Eqp Off-Line 2 : On-Line Local 3 : On-Line Remote	前一次Control State的狀態
14	UINT_1		GemPreviousProcessState	Set by APP	機台前一次的Process State狀態，本項由APP進行Update(本項可刪除)
15	UINT_1		GemProcessState	Set by APP	機台目前的Process State狀態，本項由APP進行Update(本項可刪除)
24	ASCII	6	GemMDLN	Set by APP	機台型號，本項務必使用APP Update

25	ASCII	6	GemSOFTREV	Set by APP	機台軟體，本項務必使用APP Update(本項應以Hard Code方式設計)
39	LIST		AlarmsEnabled		Alarm為Enabled的List資料
40	LIST		AlarmSet		Alarm為Set的List資料
41	LIST		EventsEnabled		Event為Enabled的List資料
42	ASCII	256	GemPPExecName	Set by APP	目前機台所選擇要執行的Process Program Name，本項由APP執行Update(本項可刪除)
43	UINT_1		PPFormate	1：僅支援Unformatted Process Programs 2：僅支援Formatted Process Programs 3：同時支援Unformatted Process Programs和Formatted Process Programs	提供目前的Process Program支援Formatted或Unformatted的功能
53	UINT_4		GemSpoolCountActual		本項記錄目前Spool訊息的實際數量
54	UINT_4		GemSpoolCountTotal		本項紀錄從Spool Active之後，所有被Spool的訊息的數量
55	ASCII	19	GemSpoolFullTime		本項紀錄從Spool進入Full State的時間點
57	ASCII	19	GemSpoolStateTime		本項記錄從Spool進入Active State的時間點
58	UINT_1		GemSpoolState	1：Inactive 2：Active	目前Spool的主要狀態
80	ASCII	20	GemSoftWareRevision		本項為取得CTLT.GEM的軟體版本(Ex：” X.X.X”)

System DV

SVID	Type	Length	SV Name	Remark	說明
9	ASCII	80	GemPPChangeName	Set by APP	當APP有新增、更改、刪除Process Program時，務必要更新本項，以供Host讀取有異動的Process Program名稱
10	UINT_1		GemPPChangeStatus	0 : Created 1 : Changed 2 : Deleted Set by APP	當APP有新增、更改、刪除Process Program時，務必要更新本項，以供Host讀取異動的原因
38	ASCII	19	Alarm ID		最後一次Alarm Report的Alarm ID
46	UINT_1		GemECIDChanged		本項紀錄最後一次被UpdateEC的ECID
47	UINT_1		GemECValueChanged		本項紀錄最後一次被UpdateEC的新EC值
48	UINT_1		GemPreviousECValue		本項紀錄最後一次被UpdateEC的原EC值

System EC

SVID	Type	Min	Max	Default	Unit	EC Name	Remark	說明
7	UINT_1	0	1	0		GemInitCommState	0：Disable 1：Enable	控制Communicating State Model的Default Entry State
8	UINT_1	1	2	1		GemInitControlState	1：Off-Line 2：On-Line	為控制Control State Model的Default Entry State
21	ASCII	0	1	1		GemWBitS5	0：Not Set 1：Set	控制於傳送S5F1時所帶的Wait Bit值
22	UINT_1	0	1	1		GemWBitS6	0：Not Set 1：Set	控制於傳送S6F1時所帶的Wait Bit值
23	UINT_1	0	1	1		GemWBitS10	0：Not Set 1：Set (For S10F1)	控制於傳送S10F1時所帶的Wait Bit值
44	UINT_1	1	10000	5	Sec	GemEtstabCommDelay		控制Communicating State Model 進入Wait Delay Substate的Time Out時間
49	UINT_4	1	3	1		GemOffLineSubState	1：Eqp. Off-Line 2：Attempt On-Line 3：Host Off-Line	控制Control State Model於Off-Line Substate
50	UINT_1	1	3	1		GemOffLineSubState	1：Eqp. Off-Line 3：Host Off-Line	控制Control State Model的Attemp On-Line無法On-Line時要進入的Off-Line Substate
51	UINT_1	4	5	4		GemPreviousControlState	4：On-Line / Local 5：On-Line / Remote	控制Control State Model於On-Line Substate的Default Entry State
52	UINT_1	1	2E+08	100		GemMaxSpoolTransmit		控制Spool State Model的Transmit Spool SubState一次最多可以傳送的訊息數量。當送達此數量，並且Spool尚有未傳送的訊息時，則Spool State Model會回到NO SPOOL OUTPUT Substate

66	UINT_1	0	1	0		GemConfigSpool	0：Disable 1：Enable	控制Spooling功能是否要啟動。 注意：依照SEMI E30的規範，若系統已進入Spooling Active State後再Disable Spooling的功能，並不會改變Spooling目前於SPOOL ACTIVE STATE的狀態
67	ASCII	0	1	0		GemOverWriteSpool	0：Do not overwrite 1：Overwrite	當Spool的空間滿了之後，若有新的訊息要加入到Spool時，是否能夠取代Spool中舊有的訊息。 注意：若設定Do not overwrite，新訊息將會被捨棄
68	ASCII	0	3	1		GemTimeFormat	0：12-bytes 1：16-bytes 2：14-bytes 3：ISO8601 format	設定”時間”的傳輸格式
71	LIST	1	6	5		GemDATAIDFormat	1：INT_1 2：INT_2 3：INT_4 4：UINT_1 5：UINT_2 6：UINT_4	送S6F11時，設定DATAID之格式。本項為CTLT.GEM自動產生的流水號值，範圍於0~65535之間
75	LIST	1	6	5		GemSAMPLEFormat	1：INT_1 2：INT_2 3：INT_4 4：UINT_1 5：UINT_2 6：UINT_4	Trace data功能中，送S6F1訊息時，設定訊息SAMPLN item的格式

System Event

SVID	Event Name	說明
3	GemProcessProgramChange (Set by APP)	當機台Process State有變動時，必須要報Event給Host。本Event由APP負責送出，建議APP應該用獨立不同的Event告知Host目前的Process State (本項可刪除)
8	GemControlStateLocal	當GEM的Control State Model進入On-Line Local Substate時，核心會送出本訊息
9	GemControlStateRemote	當GEM的Control State Model進入On-Line Remote Substate時，核心會送出本訊息
20	GemEqConstChanged	當APP Call UpdateEC函式時(使用者修改EC)，核心會送出本訊息 註：當Host以S2F15改變設備EC時，核心並不會送出本訊息
21	GemMessageRecognition (Set by APP)	當APP收到S10F3時，Operator應該按下「訊息確認」的按鍵，送出確認的Event，已告知Host，Operator已閱讀訊息，本Event由APP負責送出。若Host送出多個S10F3，Operator只需按一次確認鍵，表示已讀取所有訊息
22	GemEqpOffLine	當GEM的Control State Model進Off-Line State時，核心會送出本訊息
23	GemSpoolingActived	當GEM的Spool State Model進入SPOOL ACTIVE State時，核心會產生本訊息並且存到Spool中。因此GemSpoolingActived的Event一定會是第一個被Spool的訊息
24	GemSpoolingDeactived	當GEM Spool中的訊息被送完或被清除時，核心會送出本訊息
25	GemSpoolTransmitFailure	當GEM於TRANSMIT SPOOL Substate傳送訊息時，若發生Communicating State Model進入NOT COMMUNICATING State則於重新進入COMMUNICATING State時，核心會送出本訊息 注意：本Event非SEMI E30規範中必須送的Event，可以設定本Event為Disable，但請勿刪除本項Event

Equpiment SV

ID	TYPE	Lenght	NAME	Definition

Equpiment DV

ID	TYPE	Length	NAME	Definition
1998	UINT_1	1000	EquipmentStatus	Identifier for the equipment status
1999	ASCII	1000	RecipeID	Identifier for the recipe ID
2000	ASCII	1000	CarrierID	Identifier for the carrier
2001	UINT_1	1000	PortID	Identifier for the load port
2002	UINT_1	1000	AccessMode	The access mode of the load port
2003	UINT_1	1000	SlotMapStatus	Slotmap status of the carrier
2005	UINT_1	1000	PortTransferState	The current transfer state of load port
2006	UINT_1	1000	Loadport1_AccessMode	The access mode of the load port 1
2007	UINT_1	1000	Loadport2_AccessMode	The access mode of the load port 2
2008	UINT_1	1000	Loadport1_PortTransferState	The current transfer state of load port 1
2009	UINT_1	1000	Loadport2_PortTransferState	The current transfer state of load port 2
2010	LIST	1000	SlotMap_List	The slotmap of a carrier
2013	UINT_1	1000	Reason	slotmap verification result
2014	ASCII	1000	Loadport1_Recipe	The recipe of the load port 1
2015	ASCII	1000	Loadport2_Recipe	The recipe of the load port 2

3001	UINT_1	1000	SlotMap_1	Slot Map1
3002	UINT_1	1000	SlotMap_2	Slot Map2
3003	UINT_1	1000	SlotMap_3	Slot Map3
3004	UINT_1	1000	SlotMap_4	Slot Map4
3005	UINT_1	1000	SlotMap_5	Slot Map5
3006	UINT_1	1000	SlotMap_6	Slot Map6
3007	UINT_1	1000	SlotMap_7	Slot Map7
3008	UINT_1	1000	SlotMap_8	Slot Map8
3009	UINT_1	1000	SlotMap_9	Slot Map9
3010	UINT_1	1000	SlotMap_10	Slot Map10
3011	UINT_1	1000	SlotMap_11	Slot Map11
3012	UINT_1	1000	SlotMap_12	Slot Map12
3013	UINT_1	1000	SlotMap_13	Slot Map13
3014	UINT_1	1000	SlotMap_14	Slot Map14
3015	UINT_1	1000	SlotMap_15	Slot Map15
3016	UINT_1	1000	SlotMap_16	Slot Map16
3017	UINT_1	1000	SlotMap_17	Slot Map17
3018	UINT_1	1000	SlotMap_18	Slot Map18

3019	UINT_1	1000	SlotMap_19	Slot Map19
3020	UINT_1	1000	SlotMap_20	Slot Map20
3021	UINT_1	1000	SlotMap_21	Slot Map21
3022	UINT_1	1000	SlotMap_22	Slot Map22
3023	UINT_1	1000	SlotMap_23	Slot Map23
3024	UINT_1	1000	SlotMap_24	Slot Map24
3025	UINT_1	1000	SlotMap_25	Slot Map25
4001	ASCII	1000	Slot1_Info	Slot1 Info
4002	ASCII	1000	Slot2_Info	Slot2 Info
4003	ASCII	1000	Slot3_Info	Slot3 Info
4004	ASCII	1000	Slot4_Info	Slot4 Info
4005	ASCII	1000	Slot5_Info	Slot5 Info
4006	ASCII	1000	Slot6_Info	Slot6 Info
4007	ASCII	1000	Slot7_Info	Slot7 Info
4008	ASCII	1000	Slot8_Info	Slot8 Info
4009	ASCII	1000	Slot9_Info	Slot9 Info
4010	ASCII	1000	Slot10_Info	Slot10 Info
4011	ASCII	1000	Slot11_Info	Slot11 Info

4012	ASCII	1000	Slot12_Info	Slot12 Info
4013	ASCII	1000	Slot13_Info	Slot13 Info
4014	ASCII	1000	Slot14_Info	Slot14 Info
4015	ASCII	1000	Slot15_Info	Slot15 Info
4016	ASCII	1000	Slot16_Info	Slot16 Info
4017	ASCII	1000	Slot17_Info	Slot17 Info
4018	ASCII	1000	Slot18_Info	Slot18 Info
4019	ASCII	1000	Slot19_Info	Slot19 Info
4020	ASCII	1000	Slot20_Info	Slot20 Info
4021	ASCII	1000	Slot21_Info	Slot21 Info
4022	ASCII	1000	Slot22_Info	Slot22 Info
4023	ASCII	1000	Slot23_Info	Slot23 Info
4024	ASCII	1000	Slot24_Info	Slot24 Info
4025	ASCII	1000	Slot25_Info	Slot25 Info

Equpiment Event

ID	NAME	Definition
100	MaterialReceived	Foup Placed, Report Load Complete.
101	MaterialRemove	Foup Removed, Report Unload Complete.
1000	CarrierIDRead	Carrier ID has been read
1001	CarrierIDReadFail	Carrier ID reading has failed
1002	AccessModeAuto	Load port access mode has changed from MANUAL to AUTO
1003	AccessModeManu	Load port access mode has changed from AUTO to MANUAL
1004	ReadyToLoad	Load port transfer state has changed to READY TO LOAD
1005	ReadyToUnload	Load port transfer state has changed to READY TO UNLOAD
1006	CarrierClamped	Carrier has been clamped at a load port
1007	CarrierUnclamped	Carrier has been unclamped at a load port
1008	AccessModeReply	Reply loadport x access mode.

1009	CarrierDoorOpened	Carrier has been opened
1010	CarrierDoorClosed	Carrier has been closed
1011	LP1_CarrierMapStarted	Carrier mapping has been started at Load Port 1.
1012	LP1_CarrierMapped	Carrier map completed at Load Port 1.
1013	SlotMap	Carrier slotmap status has changed to Completed
1014	MachineRunning	Machine running
1015	MachineStop	Machine stop
1016	PortTransferStatusAsk	Reply loadport x transfer status.
2011	LP2_CarrierMapStarted	Carrier mapping has been started at Load Port 2.
2012	LP2_CarrierMapped	Carrier map completed at Load Port 2.
5115	CarrierDock	Carrier completed docking.
5116	CarrierUnDock	Carrier completed undocking.
5999	ProcessStart	Process start event
6000	MeasureResultSend	Measure Result Send

Event Report Link

EventID	RPTID	VIDs
1000	11	2000, 2001
1001	22	2001
1002	33	2001, 2002
1004, 1005	44	2001, 2005
1006, 1007, 1009, 1010	55	2000, 2001
1013	66	2000, 2001, 2013, 2003, 2010
1008	33	2001, 2002
1016	44	2001, 2005
100, 101, 5115, 5116	88	2001, 2000
6000	99	2001, 2000, 4001, 4002, 4003, 4004, 4005, 4006, 4007, 4008, 4009, 4010, 4011, 4012, 4013, 4014, 4015, 4016, 4017, 4018, 4019, 4020, 4021, 4022, 4023, 4024, 4025

Equpiment Alarm

ID	NAME	Definition
10001	EQP-DDMotorError	EQP-DDMotorError
10002	EQP-CDAError	EQP-CDAError
10003	EQP-EMO	EQP-EMO
10004	EQP-StageVacuumError	EQP-StageVacuumError
10005	EQP-CylinderUpError	EQP-CylinderUpError
10006	EQP-CylinderDownError	EQP-CylinderDownError
10007	EQP-DoorOpen	EQP-DoorOpen
10008	EQP-AxleCardError	EQP-AxleCardError
10009	EQP-IOCardError	EQP-IOCardError
20001	EFEM-GetVersionError	EFEM-GetVersionError
20002	EFEM-RemoteControlError	EFEM-RemoteControlError
20003	EFEM-LocalControlError	Carrier has been opened
20004	EFEM-GetCurrentModeError	EFEM-GetCurrentModeError
20005	EFEM-GetStatusError	EFEM-GetStatusError
20006	EFEM-All_HomeError	EFEM-All_HomeError

20007	EFEM-All_ResetError	EFEM-All_ResetError
20008	EFEM-Stage1_HomeError	EFEM-Stage1_HomeError
30001	EFEM-Loadport_P1_GetStatusError	EFEM-Loadport_P1_GetStatusError
30002	EFEM-Loadport_P2_GetStatusError	EFEM-Loadport_P2_GetStatusError
30003	EFEM-Loadport_P1_HomeError	EFEM-Loadport_P1_HomeError
30004	EFEM-Loadport_P2_HomeError	EFEM-Loadport_P2_HomeError
30005	EFEM-Loadport_P1_ResetError	EFEM-Loadport_P1_ResetError
30006	EFEM-Loadport_P2_ResetError	EFEM-Loadport_P2_ResetError
30007	EFEM-Loadport_P1_ResetComPortError	EFEM-Loadport_P1_ResetComPortError
30008	EFEM-Loadport_P2_ResetComPortError	EFEM-Loadport_P2_ResetComPortError
30009	EFEM-Loadport_P1_ReadFoupIDError	EFEM-Loadport_P1_ReadFoupIDError
30010	EFEM-Loadport_P2_ReadFoupIDError	EFEM-Loadport_P2_ReadFoupIDError
30011	EFEM-Loadport_P1_ClampError	EFEM-Loadport_P1_ClampError
30012	EFEM-Loadport_P2_ClampError	EFEM-Loadport_P2_ClampError
30013	EFEM-Loadport_P1_LoadError	EFEM-Loadport_P1_LoadError
30014	EFEM-Loadport_P2_LoadError	EFEM-Loadport_P2_LoadError
30015	EFEM-Loadport_P1_UnloadError	EFEM-Loadport_P1_UnloadError
30016	EFEM-Loadport_P2_UnloadError	EFEM-Loadport_P2_UnloadError

30017	EFEM-Loadport_P1_MapError	EFEM-Loadport_P1_MapError
30018	EFEM-Loadport_P2_MapError	EFEM-Loadport_P2_MapError
30019	EFEM-Loadport_P1_StopError	EFEM-Loadport_P1_StopError
30020	EFEM-Loadport_P2_StopError	EFEM-Loadport_P2_StopError
30021	EFEM-Loadport_P1_GetWaferSlotError	EFEM-Loadport_P1_GetWaferSlotError
30022	EFEM-Loadport_P2_GetWaferSlotError	EFEM-Loadport_P2_GetWaferSlotError
30023	EFEM-Loadport_P1_GetWaferSlot2Error	EFEM-Loadport_P1_GetWaferSlot2Error
30024	EFEM-Loadport_P2_GetWaferSlot2Error	EFEM-Loadport_P2_GetWaferSlot2Error
30025	EFEM-Loadport_P1_GetWaferThicknessError	EFEM-Loadport_P1_GetWaferThicknessError
30026	EFEM-Loadport_P2_GetWaferThicknessError	EFEM-Loadport_P2_GetWaferThicknessError
30027	EFEM-Loadport_P1_LEDLoadOnError	EFEM-Loadport_P1_LEDLoadOnError
30028	EFEM-Loadport_P1_LEDLoadOffError	EFEM-Loadport_P1_LEDLoadOffError
30029	EFEM-Loadport_P1_LEDLoadFlashError	EFEM-Loadport_P1_LEDLoadFlashError
30030	EFEM-Loadport_P2_LEDLoadOnError	EFEM-Loadport_P2_LEDLoadOnError
30031	EFEM-Loadport_P2_LEDLoadOffError	EFEM-Loadport_P2_LEDLoadOffError
30032	EFEM-Loadport_P2_LEDLoadFlashError	EFEM-Loadport_P2_LEDLoadFlashError
30033	EFEM-Loadport_P1_LEDUnLoadOnError	EFEM-Loadport_P1_LEDUnLoadOnError
30034	EFEM-Loadport_P1_LEDUnLoadOffError	EFEM-Loadport_P1_LEDUnLoadOffError

30035	EFEM-Loadport_P1_LEDUnLoadFlashError	EFEM-Loadport_P1_LEDUnLoadFlashError
30036	EFEM-Loadport_P2_LEDUnLoadOnError	EFEM-Loadport_P2_LEDUnLoadOnError
30037	EFEM-Loadport_P2_LEDUnLoadOffError	EFEM-Loadport_P2_LEDUnLoadOffError
30038	EFEM-Loadport_P2_LEDUnLoadFlashError	EFEM-Loadport_P2_LEDUnLoadFlashError
30039	EFEM-Loadport_P1_LEDStatus1OnError	EFEM-Loadport_P1_LEDStatus1OnError
30040	EFEM-Loadport_P1_LEDStatus1OffError	EFEM-Loadport_P1_LEDStatus1OffError
30041	EFEM-Loadport_P1_LEDStatus1FlashError	EFEM-Loadport_P1_LEDStatus1FlashError
30042	EFEM-Loadport_P2_LEDStatus1OnError	EFEM-Loadport_P2_LEDStatus1OnError
30043	EFEM-Loadport_P2_LEDStatus1OffError	EFEM-Loadport_P2_LEDStatus1OffError
30044	EFEM-Loadport_P2_LEDStatus1FlashError	EFEM-Loadport_P2_LEDStatus1FlashError
30045	EFEM-Loadport_P1_LEDStatus2OnError	EFEM-Loadport_P1_LEDStatus2OnError
30046	EFEM-Loadport_P1_LEDStatus2OffError	EFEM-Loadport_P1_LEDStatus2OffError
30047	EFEM-Loadport_P1_LEDStatus2FlashError	EFEM-Loadport_P1_LEDStatus2FlashError
30048	EFEM-Loadport_P2_LEDStatus2OnError	EFEM-Loadport_P2_LEDStatus2OnError
30049	EFEM-Loadport_P2_LEDStatus2OffError	EFEM-Loadport_P2_LEDStatus2OffError
30050	EFEM-Loadport_P2_LEDStatus2FlashError	EFEM-Loadport_P2_LEDStatus2FlashError
30051	EFEM-Loadport_P1_GetLEDStatusError	EFEM-Loadport_P1_GetLEDStatusError
30052	EFEM-Loadport_P2_GetLEDStatusError	EFEM-Loadport_P2_GetLEDStatusError

30053	EFEM-Loadport_P1_SetOperatorAccessButtonOnError	EFEM-Loadport_P1_SetOperatorAccessButtonOnError
30054	EFEM-Loadport_P1_SetOperatorAccessButtonOffError	EFEM-Loadport_P1_SetOperatorAccessButtonOffError
30055	EFEM-Loadport_P1_SetOperatorAccessButtonFlashError	EFEM-Loadport_P1_SetOperatorAccessButtonFlashError
30056	EFEM-Loadport_P2_SetOperatorAccessButtonOnError	EFEM-Loadport_P2_SetOperatorAccessButtonOnError
30057	EFEM-Loadport_P2_SetOperatorAccessButtonOffError	EFEM-Loadport_P2_SetOperatorAccessButtonOffError
30058	EFEM-Loadport_P2_SetOperatorAccessButtonFlashError	EFEM-Loadport_P2_SetOperatorAccessButtonFlashError
30059	EFEM-Loadport_P1_GetZAxisPosError	EFEM-Loadport_P1_GetZAxisPosError
30060	EFEM-Loadport_P2_GetZAxisPosError	EFEM-Loadport_P2_GetZAxisPosError
40001	EFEM-Robot_GetStatusError	EFEM-Robot_GetStatusError
40002	EFEM-Robot_StopError	EFEM-Robot_StopError
40003	EFEM-Robot_ReStartError	EFEM-Robot_ReStartError
40004	EFEM-Robot_SetRobotSpeedError	EFEM-Robot_SetRobotSpeedError

40005	EFEM-Robot_ReadPositionError	EFEM-Robot_ReadPositionError
40006	EFEM-Robot_WaferGetError(LowerArm-P1-Slot1)	EFEM-Robot_WaferGetError(LowerArm-P1-Slot1)
40007	EFEM-Robot_WaferGetError(LowerArm-P1-Slot2)	EFEM-Robot_WaferGetError(LowerArm-P1-Slot2)
40008	EFEM-Robot_WaferGetError(LowerArm-P1-Slot3)	EFEM-Robot_WaferGetError(LowerArm-P1-Slot3)
40009	EFEM-Robot_WaferGetError(LowerArm-P1-Slot4)	EFEM-Robot_WaferGetError(LowerArm-P1-Slot4)
40010	EFEM-Robot_WaferGetError(LowerArm-P1-Slot5)	EFEM-Robot_WaferGetError(LowerArm-P1-Slot5)
40011	EFEM-Robot_WaferGetError(LowerArm-P1-Slot6)	EFEM-Robot_WaferGetError(LowerArm-P1-Slot6)
40012	EFEM-Robot_WaferGetError(LowerArm-P1-Slot7)	EFEM-Robot_WaferGetError(LowerArm-P1-Slot7)
40013	EFEM-Robot_WaferGetError(LowerArm-P1-Slot8)	EFEM-Robot_WaferGetError(LowerArm-P1-Slot8)
40014	EFEM-Robot_WaferGetError(LowerArm-P1-Slot9)	EFEM-Robot_WaferGetError(LowerArm-P1-Slot9)
40015	EFEM-Robot_WaferGetError(LowerArm-P1-Slot10)	EFEM-Robot_WaferGetError(LowerArm-P1-Slot10)
40016	EFEM-Robot_WaferGetError(LowerArm-P1-Slot11)	EFEM-Robot_WaferGetError(LowerArm-P1-Slot11)
40017	EFEM-Robot_WaferGetError(LowerArm-P1-Slot12)	EFEM-Robot_WaferGetError(LowerArm-P1-Slot12)
40018	EFEM-Robot_WaferGetError(LowerArm-P1-Slot13)	EFEM-Robot_WaferGetError(LowerArm-P1-Slot13)
40019	EFEM-Robot_WaferGetError(LowerArm-P1-Slot14)	EFEM-Robot_WaferGetError(LowerArm-P1-Slot14)
40020	EFEM-Robot_WaferGetError(LowerArm-P1-Slot15)	EFEM-Robot_WaferGetError(LowerArm-P1-Slot15)
40021	EFEM-Robot_WaferGetError(LowerArm-P1-Slot16)	EFEM-Robot_WaferGetError(LowerArm-P1-Slot16)
40022	EFEM-Robot_WaferGetError(LowerArm-P1-Slot17)	EFEM-Robot_WaferGetError(LowerArm-P1-Slot17)

40023	EFEM-Robot_WaferGetError(LowerArm-P1-Slot18)	EFEM-Robot_WaferGetError(LowerArm-P1-Slot18)
40024	EFEM-Robot_WaferGetError(LowerArm-P1-Slot19)	EFEM-Robot_WaferGetError(LowerArm-P1-Slot19)
40025	EFEM-Robot_WaferGetError(LowerArm-P1-Slot20)	EFEM-Robot_WaferGetError(LowerArm-P1-Slot20)
40026	EFEM-Robot_WaferGetError(LowerArm-P1-Slot21)	EFEM-Robot_WaferGetError(LowerArm-P1-Slot21)
40027	EFEM-Robot_WaferGetError(LowerArm-P1-Slot22)	EFEM-Robot_WaferGetError(LowerArm-P1-Slot22)
40028	EFEM-Robot_WaferGetError(LowerArm-P1-Slot23)	EFEM-Robot_WaferGetError(LowerArm-P1-Slot23)
40029	EFEM-Robot_WaferGetError(LowerArm-P1-Slot24)	EFEM-Robot_WaferGetError(LowerArm-P1-Slot24)
40030	EFEM-Robot_WaferGetError(LowerArm-P1-Slot25)	EFEM-Robot_WaferGetError(LowerArm-P1-Slot25)
40031	EFEM-Robot_WaferGetError(UpperArm-P1-Slot1)	EFEM-Robot_WaferGetError(UpperArm-P1-Slot1)
40032	EFEM-Robot_WaferGetError(UpperArm-P1-Slot2)	EFEM-Robot_WaferGetError(UpperArm-P1-Slot2)
40033	EFEM-Robot_WaferGetError(UpperArm-P1-Slot3)	EFEM-Robot_WaferGetError(UpperArm-P1-Slot3)
40034	EFEM-Robot_WaferGetError(UpperArm-P1-Slot4)	EFEM-Robot_WaferGetError(UpperArm-P1-Slot4)
40035	EFEM-Robot_WaferGetError(UpperArm-P1-Slot5)	EFEM-Robot_WaferGetError(UpperArm-P1-Slot5)
40036	EFEM-Robot_WaferGetError(UpperArm-P1-Slot6)	EFEM-Robot_WaferGetError(UpperArm-P1-Slot6)
40037	EFEM-Robot_WaferGetError(UpperArm-P1-Slot7)	EFEM-Robot_WaferGetError(UpperArm-P1-Slot7)
40038	EFEM-Robot_WaferGetError(UpperArm-P1-Slot8)	EFEM-Robot_WaferGetError(UpperArm-P1-Slot8)
40039	EFEM-Robot_WaferGetError(UpperArm-P1-Slot9)	EFEM-Robot_WaferGetError(UpperArm-P1-Slot9)
40040	EFEM-Robot_WaferGetError(UpperArm-P1-Slot10)	EFEM-Robot_WaferGetError(UpperArm-P1-Slot10)

40041	EFEM-Robot_WaferGetError(UpperArm-P1-Slot11)	EFEM-Robot_WaferGetError(UpperArm-P1-Slot11)
40042	EFEM-Robot_WaferGetError(UpperArm-P1-Slot12)	EFEM-Robot_WaferGetError(UpperArm-P1-Slot12)
40043	EFEM-Robot_WaferGetError(UpperArm-P1-Slot13)	EFEM-Robot_WaferGetError(UpperArm-P1-Slot13)
40044	EFEM-Robot_WaferGetError(UpperArm-P1-Slot14)	EFEM-Robot_WaferGetError(UpperArm-P1-Slot14)
40045	EFEM-Robot_WaferGetError(UpperArm-P1-Slot15)	EFEM-Robot_WaferGetError(UpperArm-P1-Slot15)
40046	EFEM-Robot_WaferGetError(UpperArm-P1-Slot16)	EFEM-Robot_WaferGetError(UpperArm-P1-Slot16)
40047	EFEM-Robot_WaferGetError(UpperArm-P1-Slot17)	EFEM-Robot_WaferGetError(UpperArm-P1-Slot17)
40048	EFEM-Robot_WaferGetError(UpperArm-P1-Slot18)	EFEM-Robot_WaferGetError(UpperArm-P1-Slot18)
40049	EFEM-Robot_WaferGetError(UpperArm-P1-Slot19)	EFEM-Robot_WaferGetError(UpperArm-P1-Slot19)
40050	EFEM-Robot_WaferGetError(UpperArm-P1-Slot20)	EFEM-Robot_WaferGetError(UpperArm-P1-Slot20)
40051	EFEM-Robot_WaferGetError(UpperArm-P1-Slot21)	EFEM-Robot_WaferGetError(UpperArm-P1-Slot21)
40052	EFEM-Robot_WaferGetError(UpperArm-P1-Slot22)	EFEM-Robot_WaferGetError(UpperArm-P1-Slot22)
40053	EFEM-Robot_WaferGetError(UpperArm-P1-Slot23)	EFEM-Robot_WaferGetError(UpperArm-P1-Slot23)
40054	EFEM-Robot_WaferGetError(UpperArm-P1-Slot24)	EFEM-Robot_WaferGetError(UpperArm-P1-Slot24)
40055	EFEM-Robot_WaferGetError(UpperArm-P1-Slot25)	EFEM-Robot_WaferGetError(UpperArm-P1-Slot25)
40056	EFEM-Robot_WaferGetError(LowerArm-P2-Slot1)	EFEM-Robot_WaferGetError(LowerArm-P2-Slot1)
40057	EFEM-Robot_WaferGetError(LowerArm-P2-Slot2)	EFEM-Robot_WaferGetError(LowerArm-P2-Slot2)
40058	EFEM-Robot_WaferGetError(LowerArm-P2-Slot3)	EFEM-Robot_WaferGetError(LowerArm-P2-Slot3)

40059	EFEM-Robot_WaferGetError(LowerArm-P2-Slot4)	EFEM-Robot_WaferGetError(LowerArm-P2-Slot4)
40060	EFEM-Robot_WaferGetError(LowerArm-P2-Slot5)	EFEM-Robot_WaferGetError(LowerArm-P2-Slot5)
40061	EFEM-Robot_WaferGetError(LowerArm-P2-Slot6)	EFEM-Robot_WaferGetError(LowerArm-P2-Slot6)
40062	EFEM-Robot_WaferGetError(LowerArm-P2-Slot7)	EFEM-Robot_WaferGetError(LowerArm-P2-Slot7)
40063	EFEM-Robot_WaferGetError(LowerArm-P2-Slot8)	EFEM-Robot_WaferGetError(LowerArm-P2-Slot8)
40064	EFEM-Robot_WaferGetError(LowerArm-P2-Slot9)	EFEM-Robot_WaferGetError(LowerArm-P2-Slot9)
40065	EFEM-Robot_WaferGetError(LowerArm-P2-Slot10)	EFEM-Robot_WaferGetError(LowerArm-P2-Slot10)
40066	EFEM-Robot_WaferGetError(LowerArm-P2-Slot11)	EFEM-Robot_WaferGetError(LowerArm-P2-Slot11)
40067	EFEM-Robot_WaferGetError(LowerArm-P2-Slot12)	EFEM-Robot_WaferGetError(LowerArm-P2-Slot12)
40068	EFEM-Robot_WaferGetError(LowerArm-P2-Slot13)	EFEM-Robot_WaferGetError(LowerArm-P2-Slot13)
40069	EFEM-Robot_WaferGetError(LowerArm-P2-Slot14)	EFEM-Robot_WaferGetError(LowerArm-P2-Slot14)
40070	EFEM-Robot_WaferGetError(LowerArm-P2-Slot15)	EFEM-Robot_WaferGetError(LowerArm-P2-Slot15)
40071	EFEM-Robot_WaferGetError(LowerArm-P2-Slot16)	EFEM-Robot_WaferGetError(LowerArm-P2-Slot16)
40072	EFEM-Robot_WaferGetError(LowerArm-P2-Slot17)	EFEM-Robot_WaferGetError(LowerArm-P2-Slot17)
40073	EFEM-Robot_WaferGetError(LowerArm-P2-Slot18)	EFEM-Robot_WaferGetError(LowerArm-P2-Slot18)
40074	EFEM-Robot_WaferGetError(LowerArm-P2-Slot19)	EFEM-Robot_WaferGetError(LowerArm-P2-Slot19)
40075	EFEM-Robot_WaferGetError(LowerArm-P2-Slot20)	EFEM-Robot_WaferGetError(LowerArm-P2-Slot20)
40076	EFEM-Robot_WaferGetError(LowerArm-P2-Slot21)	EFEM-Robot_WaferGetError(LowerArm-P2-Slot21)

40077	EFEM-Robot_WaferGetError(LowerArm-P2-Slot22)	EFEM-Robot_WaferGetError(LowerArm-P2-Slot22)
40078	EFEM-Robot_WaferGetError(LowerArm-P2-Slot23)	EFEM-Robot_WaferGetError(LowerArm-P2-Slot23)
40079	EFEM-Robot_WaferGetError(LowerArm-P2-Slot24)	EFEM-Robot_WaferGetError(LowerArm-P2-Slot24)
40080	EFEM-Robot_WaferGetError(LowerArm-P2-Slot25)	EFEM-Robot_WaferGetError(LowerArm-P2-Slot25)
40081	EFEM-Robot_WaferGetError(UpperArm-P2-Slot1)	EFEM-Robot_WaferGetError(UpperArm-P2-Slot1)
40082	EFEM-Robot_WaferGetError(UpperArm-P2-Slot2)	EFEM-Robot_WaferGetError(UpperArm-P2-Slot2)
40083	EFEM-Robot_WaferGetError(UpperArm-P2-Slot3)	EFEM-Robot_WaferGetError(UpperArm-P2-Slot3)
40084	EFEM-Robot_WaferGetError(UpperArm-P2-Slot4)	EFEM-Robot_WaferGetError(UpperArm-P2-Slot4)
40085	EFEM-Robot_WaferGetError(UpperArm-P2-Slot5)	EFEM-Robot_WaferGetError(UpperArm-P2-Slot5)
40086	EFEM-Robot_WaferGetError(UpperArm-P2-Slot6)	EFEM-Robot_WaferGetError(UpperArm-P2-Slot6)
40087	EFEM-Robot_WaferGetError(UpperArm-P2-Slot7)	EFEM-Robot_WaferGetError(UpperArm-P2-Slot7)
40088	EFEM-Robot_WaferGetError(UpperArm-P2-Slot8)	EFEM-Robot_WaferGetError(UpperArm-P2-Slot8)
40089	EFEM-Robot_WaferGetError(UpperArm-P2-Slot9)	EFEM-Robot_WaferGetError(UpperArm-P2-Slot9)
40090	EFEM-Robot_WaferGetError(UpperArm-P2-Slot10)	EFEM-Robot_WaferGetError(UpperArm-P2-Slot10)
40091	EFEM-Robot_WaferGetError(UpperArm-P2-Slot11)	EFEM-Robot_WaferGetError(UpperArm-P2-Slot11)
40092	EFEM-Robot_WaferGetError(UpperArm-P2-Slot12)	EFEM-Robot_WaferGetError(UpperArm-P2-Slot12)
40093	EFEM-Robot_WaferGetError(UpperArm-P2-Slot13)	EFEM-Robot_WaferGetError(UpperArm-P2-Slot13)
40094	EFEM-Robot_WaferGetError(UpperArm-P2-Slot14)	EFEM-Robot_WaferGetError(UpperArm-P2-Slot14)

40095	EFEM-Robot_WaferGetError(UpperArm-P2-Slot15)	EFEM-Robot_WaferGetError(UpperArm-P2-Slot15)
40096	EFEM-Robot_WaferGetError(UpperArm-P2-Slot16)	EFEM-Robot_WaferGetError(UpperArm-P2-Slot16)
40097	EFEM-Robot_WaferGetError(UpperArm-P2-Slot17)	EFEM-Robot_WaferGetError(UpperArm-P2-Slot17)
40098	EFEM-Robot_WaferGetError(UpperArm-P2-Slot18)	EFEM-Robot_WaferGetError(UpperArm-P2-Slot18)
40099	EFEM-Robot_WaferGetError(UpperArm-P2-Slot19)	EFEM-Robot_WaferGetError(UpperArm-P2-Slot19)
40100	EFEM-Robot_WaferGetError(UpperArm-P2-Slot20)	EFEM-Robot_WaferGetError(UpperArm-P2-Slot20)
40101	EFEM-Robot_WaferGetError(UpperArm-P2-Slot21)	EFEM-Robot_WaferGetError(UpperArm-P2-Slot21)
40102	EFEM-Robot_WaferGetError(UpperArm-P2-Slot22)	EFEM-Robot_WaferGetError(UpperArm-P2-Slot22)
40103	EFEM-Robot_WaferGetError(UpperArm-P2-Slot23)	EFEM-Robot_WaferGetError(UpperArm-P2-Slot23)
40104	EFEM-Robot_WaferGetError(UpperArm-P2-Slot24)	EFEM-Robot_WaferGetError(UpperArm-P2-Slot24)
40105	EFEM-Robot_WaferGetError(UpperArm-P2-Slot25)	EFEM-Robot_WaferGetError(UpperArm-P2-Slot25)
40106	EFEM-Robot_WaferGetError (LowerArm-Aligner1-Slot1)	EFEM-Robot_WaferGetError (LowerArm-Aligner1-Slot1)
40107	EFEM-Robot_WaferGetError (LowerArm-Aligner1-Slot2)	EFEM-Robot_WaferGetError (LowerArm-Aligner1-Slot2)
40108	EFEM-Robot_WaferGetError (LowerArm-Aligner1-Slot3)	EFEM-Robot_WaferGetError (LowerArm-Aligner1-Slot3)
40109	EFEM-Robot_WaferGetError	EFEM-Robot_WaferGetError

	(LowerArm-Aligner1-Slot4)	(LowerArm-Aligner1-Slot4)
40110	EFEM-Robot_WaferGetError (LowerArm-Aligner1-Slot5)	EFEM-Robot_WaferGetError (LowerArm-Aligner1-Slot5)
40111	EFEM-Robot_WaferGetError (LowerArm-Aligner1-Slot6)	EFEM-Robot_WaferGetError (LowerArm-Aligner1-Slot6)
40112	EFEM-Robot_WaferGetError (LowerArm-Aligner1-Slot7)	EFEM-Robot_WaferGetError (LowerArm-Aligner1-Slot7)
40113	EFEM-Robot_WaferGetError (LowerArm-Aligner1-Slot8)	EFEM-Robot_WaferGetError (LowerArm-Aligner1-Slot8)
40114	EFEM-Robot_WaferGetError (LowerArm-Aligner1-Slot9)	EFEM-Robot_WaferGetError (LowerArm-Aligner1-Slot9)
40115	EFEM-Robot_WaferGetError (LowerArm-Aligner1-Slot10)	EFEM-Robot_WaferGetError (LowerArm-Aligner1-Slot10)
40116	EFEM-Robot_WaferGetError (LowerArm-Aligner1-Slot11)	EFEM-Robot_WaferGetError (LowerArm-Aligner1-Slot11)
40117	EFEM-Robot_WaferGetError (LowerArm-Aligner1-Slot12)	EFEM-Robot_WaferGetError (LowerArm-Aligner1-Slot12)
40118	EFEM-Robot_WaferGetError	EFEM-Robot_WaferGetError

	(LowerArm-Aligner1-Slot13)	(LowerArm-Aligner1-Slot13)
40119	EFEM-Robot_WaferGetError (LowerArm-Aligner1-Slot14)	EFEM-Robot_WaferGetError (LowerArm-Aligner1-Slot14)
40120	EFEM-Robot_WaferGetError (LowerArm-Aligner1-Slot15)	EFEM-Robot_WaferGetError (LowerArm-Aligner1-Slot15)
40121	EFEM-Robot_WaferGetError (LowerArm-Aligner1-Slot16)	EFEM-Robot_WaferGetError (LowerArm-Aligner1-Slot16)
40122	EFEM-Robot_WaferGetError (LowerArm-Aligner1-Slot17)	EFEM-Robot_WaferGetError (LowerArm-Aligner1-Slot17)
40123	EFEM-Robot_WaferGetError (LowerArm-Aligner1-Slot18)	EFEM-Robot_WaferGetError (LowerArm-Aligner1-Slot18)
40124	EFEM-Robot_WaferGetError (LowerArm-Aligner1-Slot19)	EFEM-Robot_WaferGetError (LowerArm-Aligner1-Slot19)
40125	EFEM-Robot_WaferGetError (LowerArm-Aligner1-Slot20)	EFEM-Robot_WaferGetError (LowerArm-Aligner1-Slot20)
40126	EFEM-Robot_WaferGetError (LowerArm-Aligner1-Slot21)	EFEM-Robot_WaferGetError (LowerArm-Aligner1-Slot21)
40127	EFEM-Robot_WaferGetError	EFEM-Robot_WaferGetError

	(LowerArm-Aligner1-Slot22)	(LowerArm-Aligner1-Slot22)
40128	EFEM-Robot_WaferGetError (LowerArm-Aligner1-Slot23)	EFEM-Robot_WaferGetError (LowerArm-Aligner1-Slot23)
40129	EFEM-Robot_WaferGetError (LowerArm-Aligner1-Slot24)	EFEM-Robot_WaferGetError (LowerArm-Aligner1-Slot24)
40130	EFEM-Robot_WaferGetError (LowerArm-Aligner1-Slot25)	EFEM-Robot_WaferGetError (LowerArm-Aligner1-Slot25)
40131	EFEM-Robot_WaferGetError(UpperArm-Aligner1-Slot1)	EFEM-Robot_WaferGetError(UpperArm-Aligner1-Slot1)
40132	EFEM-Robot_WaferGetError(UpperArm-Aligner1-Slot2)	EFEM-Robot_WaferGetError(UpperArm-Aligner1-Slot2)
40133	EFEM-Robot_WaferGetError(UpperArm-Aligner1-Slot3)	EFEM-Robot_WaferGetError(UpperArm-Aligner1-Slot3)
40134	EFEM-Robot_WaferGetError(UpperArm-Aligner1-Slot4)	EFEM-Robot_WaferGetError(UpperArm-Aligner1-Slot4)
40135	EFEM-Robot_WaferGetError(UpperArm-Aligner1-Slot5)	EFEM-Robot_WaferGetError(UpperArm-Aligner1-Slot5)

40136	EFEM-Robot_WaferGetError(UpperArm-Aligner1-Slot6)	EFEM-Robot_WaferGetError(UpperArm-Aligner1-Slot6)
40137	EFEM-Robot_WaferGetError(UpperArm-Aligner1-Slot7)	EFEM-Robot_WaferGetError(UpperArm-Aligner1-Slot7)
40138	EFEM-Robot_WaferGetError(UpperArm-Aligner1-Slot8)	EFEM-Robot_WaferGetError(UpperArm-Aligner1-Slot8)
40139	EFEM-Robot_WaferGetError(UpperArm-Aligner1-Slot9)	EFEM-Robot_WaferGetError(UpperArm-Aligner1-Slot9)
40140	EFEM-Robot_WaferGetError(UpperArm-Aligner1-Slot10)	EFEM-Robot_WaferGetError(UpperArm-Aligner1-Slot10)
40141	EFEM-Robot_WaferGetError(UpperArm-Aligner1-Slot11)	EFEM-Robot_WaferGetError(UpperArm-Aligner1-Slot11)
40142	EFEM-Robot_WaferGetError(UpperArm-Aligner1-Slot12)	EFEM-Robot_WaferGetError(UpperArm-Aligner1-Slot12)
40143	EFEM-Robot_WaferGetError(UpperArm-Aligner1-Slot13)	EFEM-Robot_WaferGetError(UpperArm-Aligner1-Slot13)
40144	EFEM-Robot_WaferGetError(UpperArm-Aligner1-Slot14)	EFEM-Robot_WaferGetError(UpperArm-Aligner1-Slot14)

40145	EFEM-Robot_WaferGetError(UpperArm-Aligner1-Slot15)	EFEM-Robot_WaferGetError(UpperArm-Aligner1-Slot15)
40146	EFEM-Robot_WaferGetError(UpperArm-Aligner1-Slot16)	EFEM-Robot_WaferGetError(UpperArm-Aligner1-Slot16)
40147	EFEM-Robot_WaferGetError(UpperArm-Aligner1-Slot17)	EFEM-Robot_WaferGetError(UpperArm-Aligner1-Slot17)
40148	EFEM-Robot_WaferGetError(UpperArm-Aligner1-Slot18)	EFEM-Robot_WaferGetError(UpperArm-Aligner1-Slot18)
40149	EFEM-Robot_WaferGetError(UpperArm-Aligner1-Slot19)	EFEM-Robot_WaferGetError(UpperArm-Aligner1-Slot19)
40150	EFEM-Robot_WaferGetError(UpperArm-Aligner1-Slot20)	EFEM-Robot_WaferGetError(UpperArm-Aligner1-Slot20)
40151	EFEM-Robot_WaferGetError(UpperArm-Aligner1-Slot21)	EFEM-Robot_WaferGetError(UpperArm-Aligner1-Slot21)
40152	EFEM-Robot_WaferGetError(UpperArm-Aligner1-Slot22)	EFEM-Robot_WaferGetError(UpperArm-Aligner1-Slot22)
40153	EFEM-Robot_WaferGetError(UpperArm-Aligner1-Slot23)	EFEM-Robot_WaferGetError(UpperArm-Aligner1-Slot23)

40154	EFEM-Robot_WaferGetError(UpperArm-Aligner1-Slot24)	EFEM-Robot_WaferGetError(UpperArm-Aligner1-Slot24)
40155	EFEM-Robot_WaferGetError(UpperArm-Aligner1-Slot25)	EFEM-Robot_WaferGetError(UpperArm-Aligner1-Slot25)
40156	EFEM-Robot_WaferGetError(LowerArm-Stage1-Slot1)	EFEM-Robot_WaferGetError(LowerArm-Stage1-Slot1)
40157	EFEM-Robot_WaferGetError(LowerArm-Stage1-Slot2)	EFEM-Robot_WaferGetError(LowerArm-Stage1-Slot2)
40158	EFEM-Robot_WaferGetError(LowerArm-Stage1-Slot3)	EFEM-Robot_WaferGetError(LowerArm-Stage1-Slot3)
40159	EFEM-Robot_WaferGetError(LowerArm-Stage1-Slot4)	EFEM-Robot_WaferGetError(LowerArm-Stage1-Slot4)
40160	EFEM-Robot_WaferGetError(LowerArm-Stage1-Slot5)	EFEM-Robot_WaferGetError(LowerArm-Stage1-Slot5)
40161	EFEM-Robot_WaferGetError(LowerArm-Stage1-Slot6)	EFEM-Robot_WaferGetError(LowerArm-Stage1-Slot6)
40162	EFEM-Robot_WaferGetError(LowerArm-Stage1-Slot7)	EFEM-Robot_WaferGetError(LowerArm-Stage1-Slot7)
40163	EFEM-Robot_WaferGetError(LowerArm-Stage1-Slot8)	EFEM-Robot_WaferGetError(LowerArm-Stage1-Slot8)
40164	EFEM-Robot_WaferGetError(LowerArm-Stage1-Slot9)	EFEM-Robot_WaferGetError(LowerArm-Stage1-Slot9)
40165	EFEM-Robot_WaferGetError(LowerArm-Stage1-Slot10)	EFEM-Robot_WaferGetError(LowerArm-Stage1-Slot10)
40166	EFEM-Robot_WaferGetError(LowerArm-Stage1-Slot11)	EFEM-Robot_WaferGetError(LowerArm-Stage1-Slot11)

40167	EFEM-Robot_WaferGetError(LowerArm-Stage1-Slot12)	EFEM-Robot_WaferGetError(LowerArm-Stage1-Slot12)
40168	EFEM-Robot_WaferGetError(LowerArm-Stage1-Slot13)	EFEM-Robot_WaferGetError(LowerArm-Stage1-Slot13)
40169	EFEM-Robot_WaferGetError(LowerArm-Stage1-Slot14)	EFEM-Robot_WaferGetError(LowerArm-Stage1-Slot14)
40170	EFEM-Robot_WaferGetError(LowerArm-Stage1-Slot15)	EFEM-Robot_WaferGetError(LowerArm-Stage1-Slot15)
40171	EFEM-Robot_WaferGetError(LowerArm-Stage1-Slot16)	EFEM-Robot_WaferGetError(LowerArm-Stage1-Slot16)
40172	EFEM-Robot_WaferGetError(LowerArm-Stage1-Slot17)	EFEM-Robot_WaferGetError(LowerArm-Stage1-Slot17)
40173	EFEM-Robot_WaferGetError(LowerArm-Stage1-Slot18)	EFEM-Robot_WaferGetError(LowerArm-Stage1-Slot18)
40174	EFEM-Robot_WaferGetError(LowerArm-Stage1-Slot19)	EFEM-Robot_WaferGetError(LowerArm-Stage1-Slot19)
40175	EFEM-Robot_WaferGetError(LowerArm-Stage1-Slot20)	EFEM-Robot_WaferGetError(LowerArm-Stage1-Slot20)

40176	EFEM-Robot_WaferGetError(LowerArm-Stage1-Slot21)	EFEM-Robot_WaferGetError(LowerArm-Stage1-Slot21)
40177	EFEM-Robot_WaferGetError(LowerArm-Stage1-Slot22)	EFEM-Robot_WaferGetError(LowerArm-Stage1-Slot22)
40178	EFEM-Robot_WaferGetError(LowerArm-Stage1-Slot23)	EFEM-Robot_WaferGetError(LowerArm-Stage1-Slot23)
40179	EFEM-Robot_WaferGetError(LowerArm-Stage1-Slot24)	EFEM-Robot_WaferGetError(LowerArm-Stage1-Slot24)
40180	EFEM-Robot_WaferGetError(LowerArm-Stage1-Slot25)	EFEM-Robot_WaferGetError(LowerArm-Stage1-Slot25)
40181	EFEM-Robot_WaferGetError(UpperArm-Stage1-Slot1)	EFEM-Robot_WaferGetError(UpperArm-Stage1-Slot1)
40182	EFEM-Robot_WaferGetError(UpperArm-Stage1-Slot2)	EFEM-Robot_WaferGetError(UpperArm-Stage1-Slot2)
40183	EFEM-Robot_WaferGetError(UpperArm-Stage1-Slot3)	EFEM-Robot_WaferGetError(UpperArm-Stage1-Slot3)
40184	EFEM-Robot_WaferGetError(UpperArm-Stage1-Slot4)	EFEM-Robot_WaferGetError(UpperArm-Stage1-Slot4)
40185	EFEM-Robot_WaferGetError(UpperArm-Stage1-Slot5)	EFEM-Robot_WaferGetError(UpperArm-Stage1-Slot5)
40186	EFEM-Robot_WaferGetError(UpperArm-Stage1-Slot6)	EFEM-Robot_WaferGetError(UpperArm-Stage1-Slot6)
40187	EFEM-Robot_WaferGetError(UpperArm-Stage1-Slot7)	EFEM-Robot_WaferGetError(UpperArm-Stage1-Slot7)
40188	EFEM-Robot_WaferGetError(UpperArm-Stage1-Slot8)	EFEM-Robot_WaferGetError(UpperArm-Stage1-Slot8)

40189	EFEM-Robot_WaferGetError(UpperArm-Stage1-Slot9)	EFEM-Robot_WaferGetError(UpperArm-Stage1-Slot9)
40190	EFEM-Robot_WaferGetError(UpperArm-Stage1-Slot10)	EFEM-Robot_WaferGetError(UpperArm-Stage1-Slot10)
40191	EFEM-Robot_WaferGetError(UpperArm-Stage1-Slot11)	EFEM-Robot_WaferGetError(UpperArm-Stage1-Slot11)
40192	EFEM-Robot_WaferGetError(UpperArm-Stage1-Slot12)	EFEM-Robot_WaferGetError(UpperArm-Stage1-Slot12)
40193	EFEM-Robot_WaferGetError(UpperArm-Stage1-Slot13)	EFEM-Robot_WaferGetError(UpperArm-Stage1-Slot13)
40194	EFEM-Robot_WaferGetError(UpperArm-Stage1-Slot14)	EFEM-Robot_WaferGetError(UpperArm-Stage1-Slot14)
40195	EFEM-Robot_WaferGetError(UpperArm-Stage1-Slot15)	EFEM-Robot_WaferGetError(UpperArm-Stage1-Slot15)
40196	EFEM-Robot_WaferGetError(UpperArm-Stage1-Slot16)	EFEM-Robot_WaferGetError(UpperArm-Stage1-Slot16)
40197	EFEM-Robot_WaferGetError(UpperArm-Stage1-Slot17)	EFEM-Robot_WaferGetError(UpperArm-Stage1-Slot17)

40198	EFEM-Robot_WaferGetError(UpperArm-Stage1-Slot18)	EFEM-Robot_WaferGetError(UpperArm-Stage1-Slot18)
40199	EFEM-Robot_WaferGetError(UpperArm-Stage1-Slot19)	EFEM-Robot_WaferGetError(UpperArm-Stage1-Slot19)
40200	EFEM-Robot_WaferGetError(UpperArm-Stage1-Slot20)	EFEM-Robot_WaferGetError(UpperArm-Stage1-Slot20)
40201	EFEM-Robot_WaferGetError(UpperArm-Stage1-Slot21)	EFEM-Robot_WaferGetError(UpperArm-Stage1-Slot21)
40202	EFEM-Robot_WaferGetError(UpperArm-Stage1-Slot22)	EFEM-Robot_WaferGetError(UpperArm-Stage1-Slot22)
40203	EFEM-Robot_WaferGetError(UpperArm-Stage1-Slot23)	EFEM-Robot_WaferGetError(UpperArm-Stage1-Slot23)
40204	EFEM-Robot_WaferGetError(UpperArm-Stage1-Slot24)	EFEM-Robot_WaferGetError(UpperArm-Stage1-Slot24)
40205	EFEM-Robot_WaferGetError(UpperArm-Stage1-Slot25)	EFEM-Robot_WaferGetError(UpperArm-Stage1-Slot25)
40206	EFEM-Robot_WaferPutError(LowerArm-P1-Slot1)	EFEM-Robot_WaferPutError(LowerArm-P1-Slot1)
40207	EFEM-Robot_WaferPutError(LowerArm-P1-Slot2)	EFEM-Robot_WaferPutError(LowerArm-P1-Slot2)

40208	EFEM-Robot_WaferPutError(LowerArm-P1-Slot3)	EFEM-Robot_WaferPutError(LowerArm-P1-Slot3)
40209	EFEM-Robot_WaferPutError(LowerArm-P1-Slot4)	EFEM-Robot_WaferPutError(LowerArm-P1-Slot4)
40210	EFEM-Robot_WaferPutError(LowerArm-P1-Slot5)	EFEM-Robot_WaferPutError(LowerArm-P1-Slot5)
40211	EFEM-Robot_WaferPutError(LowerArm-P1-Slot6)	EFEM-Robot_WaferPutError(LowerArm-P1-Slot6)
40212	EFEM-Robot_WaferPutError(LowerArm-P1-Slot7)	EFEM-Robot_WaferPutError(LowerArm-P1-Slot7)
40213	EFEM-Robot_WaferPutError(LowerArm-P1-Slot8)	EFEM-Robot_WaferPutError(LowerArm-P1-Slot8)
40214	EFEM-Robot_WaferPutError(LowerArm-P1-Slot9)	EFEM-Robot_WaferPutError(LowerArm-P1-Slot9)
40215	EFEM-Robot_WaferPutError(LowerArm-P1-Slot10)	EFEM-Robot_WaferPutError(LowerArm-P1-Slot10)
40216	EFEM-Robot_WaferPutError(LowerArm-P1-Slot11)	EFEM-Robot_WaferPutError(LowerArm-P1-Slot11)
40217	EFEM-Robot_WaferPutError(LowerArm-P1-Slot12)	EFEM-Robot_WaferPutError(LowerArm-P1-Slot12)
40218	EFEM-Robot_WaferPutError(LowerArm-P1-Slot13)	EFEM-Robot_WaferPutError(LowerArm-P1-Slot13)
40219	EFEM-Robot_WaferPutError(LowerArm-P1-Slot14)	EFEM-Robot_WaferPutError(LowerArm-P1-Slot14)
40220	EFEM-Robot_WaferPutError(LowerArm-P1-Slot15)	EFEM-Robot_WaferPutError(LowerArm-P1-Slot15)
40221	EFEM-Robot_WaferPutError(LowerArm-P1-Slot16)	EFEM-Robot_WaferPutError(LowerArm-P1-Slot16)
40222	EFEM-Robot_WaferPutError(LowerArm-P1-Slot17)	EFEM-Robot_WaferPutError(LowerArm-P1-Slot17)
40223	EFEM-Robot_WaferPutError(LowerArm-P1-Slot18)	EFEM-Robot_WaferPutError(LowerArm-P1-Slot18)
40224	EFEM-Robot_WaferPutError(LowerArm-P1-Slot19)	EFEM-Robot_WaferPutError(LowerArm-P1-Slot19)
40225	EFEM-Robot_WaferPutError(LowerArm-P1-Slot20)	EFEM-Robot_WaferPutError(LowerArm-P1-Slot20)

40226	EFEM-Robot_WaferPutError(LowerArm-P1-Slot21)	EFEM-Robot_WaferPutError(LowerArm-P1-Slot21)
40227	EFEM-Robot_WaferPutError(LowerArm-P1-Slot22)	EFEM-Robot_WaferPutError(LowerArm-P1-Slot22)
40228	EFEM-Robot_WaferPutError(LowerArm-P1-Slot23)	EFEM-Robot_WaferPutError(LowerArm-P1-Slot23)
40229	EFEM-Robot_WaferPutError(LowerArm-P1-Slot24)	EFEM-Robot_WaferPutError(LowerArm-P1-Slot24)
40230	EFEM-Robot_WaferPutError(LowerArm-P1-Slot25)	EFEM-Robot_WaferPutError(LowerArm-P1-Slot25)
40231	EFEM-Robot_WaferPutError(UpperArm-P1-Slot1)	EFEM-Robot_WaferPutError(UpperArm-P1-Slot1)
40232	EFEM-Robot_WaferPutError(UpperArm-P1-Slot2)	EFEM-Robot_WaferPutError(UpperArm-P1-Slot2)
40233	EFEM-Robot_WaferPutError(UpperArm-P1-Slot3)	EFEM-Robot_WaferPutError(UpperArm-P1-Slot3)
40234	EFEM-Robot_WaferPutError(UpperArm-P1-Slot4)	EFEM-Robot_WaferPutError(UpperArm-P1-Slot4)
40235	EFEM-Robot_WaferPutError(UpperArm-P1-Slot5)	EFEM-Robot_WaferPutError(UpperArm-P1-Slot5)
40236	EFEM-Robot_WaferPutError(UpperArm-P1-Slot6)	EFEM-Robot_WaferPutError(UpperArm-P1-Slot6)
40237	EFEM-Robot_WaferPutError(UpperArm-P1-Slot7)	EFEM-Robot_WaferPutError(UpperArm-P1-Slot7)
40238	EFEM-Robot_WaferPutError(UpperArm-P1-Slot8)	EFEM-Robot_WaferPutError(UpperArm-P1-Slot8)
40239	EFEM-Robot_WaferPutError(UpperArm-P1-Slot9)	EFEM-Robot_WaferPutError(UpperArm-P1-Slot9)
40240	EFEM-Robot_WaferPutError(UpperArm-P1-Slot10)	EFEM-Robot_WaferPutError(UpperArm-P1-Slot10)
40241	EFEM-Robot_WaferPutError(UpperArm-P1-Slot11)	EFEM-Robot_WaferPutError(UpperArm-P1-Slot11)
40242	EFEM-Robot_WaferPutError(UpperArm-P1-Slot12)	EFEM-Robot_WaferPutError(UpperArm-P1-Slot12)
40243	EFEM-Robot_WaferPutError(UpperArm-P1-Slot13)	EFEM-Robot_WaferPutError(UpperArm-P1-Slot13)

40244	EFEM-Robot_WaferPutError(UpperArm-P1-Slot14)	EFEM-Robot_WaferPutError(UpperArm-P1-Slot14)
40245	EFEM-Robot_WaferPutError(UpperArm-P1-Slot15)	EFEM-Robot_WaferPutError(UpperArm-P1-Slot15)
40246	EFEM-Robot_WaferPutError(UpperArm-P1-Slot16)	EFEM-Robot_WaferPutError(UpperArm-P1-Slot16)
40247	EFEM-Robot_WaferPutError(UpperArm-P1-Slot17)	EFEM-Robot_WaferPutError(UpperArm-P1-Slot17)
40248	EFEM-Robot_WaferPutError(UpperArm-P1-Slot18)	EFEM-Robot_WaferPutError(UpperArm-P1-Slot18)
40249	EFEM-Robot_WaferPutError(UpperArm-P1-Slot19)	EFEM-Robot_WaferPutError(UpperArm-P1-Slot19)
40250	EFEM-Robot_WaferPutError(UpperArm-P1-Slot20)	EFEM-Robot_WaferPutError(UpperArm-P1-Slot20)
40251	EFEM-Robot_WaferPutError(UpperArm-P1-Slot21)	EFEM-Robot_WaferPutError(UpperArm-P1-Slot21)
40252	EFEM-Robot_WaferPutError(UpperArm-P1-Slot22)	EFEM-Robot_WaferPutError(UpperArm-P1-Slot22)
40253	EFEM-Robot_WaferPutError(UpperArm-P1-Slot23)	EFEM-Robot_WaferPutError(UpperArm-P1-Slot23)
40254	EFEM-Robot_WaferPutError(UpperArm-P1-Slot24)	EFEM-Robot_WaferPutError(UpperArm-P1-Slot24)
40255	EFEM-Robot_WaferPutError(UpperArm-P1-Slot25)	EFEM-Robot_WaferPutError(UpperArm-P1-Slot25)
40256	EFEM-Robot_WaferPutError(LowerArm-P2-Slot1)	EFEM-Robot_WaferPutError(LowerArm-P2-Slot1)
40257	EFEM-Robot_WaferPutError(LowerArm-P2-Slot2)	EFEM-Robot_WaferPutError(LowerArm-P2-Slot2)
40258	EFEM-Robot_WaferPutError(LowerArm-P2-Slot3)	EFEM-Robot_WaferPutError(LowerArm-P2-Slot3)
40259	EFEM-Robot_WaferPutError(LowerArm-P2-Slot4)	EFEM-Robot_WaferPutError(LowerArm-P2-Slot4)
40260	EFEM-Robot_WaferPutError(LowerArm-P2-Slot5)	EFEM-Robot_WaferPutError(LowerArm-P2-Slot5)
40261	EFEM-Robot_WaferPutError(LowerArm-P2-Slot6)	EFEM-Robot_WaferPutError(LowerArm-P2-Slot6)

40262	EFEM-Robot_WaferPutError(LowerArm-P2-Slot7)	EFEM-Robot_WaferPutError(LowerArm-P2-Slot7)
40263	EFEM-Robot_WaferPutError(LowerArm-P2-Slot8)	EFEM-Robot_WaferPutError(LowerArm-P2-Slot8)
40264	EFEM-Robot_WaferPutError(LowerArm-P2-Slot9)	EFEM-Robot_WaferPutError(LowerArm-P2-Slot9)
40265	EFEM-Robot_WaferPutError(LowerArm-P2-Slot10)	EFEM-Robot_WaferPutError(LowerArm-P2-Slot10)
40266	EFEM-Robot_WaferPutError(LowerArm-P2-Slot11)	EFEM-Robot_WaferPutError(LowerArm-P2-Slot11)
40267	EFEM-Robot_WaferPutError(LowerArm-P2-Slot12)	EFEM-Robot_WaferPutError(LowerArm-P2-Slot12)
40268	EFEM-Robot_WaferPutError(LowerArm-P2-Slot13)	EFEM-Robot_WaferPutError(LowerArm-P2-Slot13)
40269	EFEM-Robot_WaferPutError(LowerArm-P2-Slot14)	EFEM-Robot_WaferPutError(LowerArm-P2-Slot14)
40270	EFEM-Robot_WaferPutError(LowerArm-P2-Slot15)	EFEM-Robot_WaferPutError(LowerArm-P2-Slot15)
40271	EFEM-Robot_WaferPutError(LowerArm-P2-Slot16)	EFEM-Robot_WaferPutError(LowerArm-P2-Slot16)
40272	EFEM-Robot_WaferPutError(LowerArm-P2-Slot17)	EFEM-Robot_WaferPutError(LowerArm-P2-Slot17)
40273	EFEM-Robot_WaferPutError(LowerArm-P2-Slot18)	EFEM-Robot_WaferPutError(LowerArm-P2-Slot18)
40274	EFEM-Robot_WaferPutError(LowerArm-P2-Slot19)	EFEM-Robot_WaferPutError(LowerArm-P2-Slot19)
40275	EFEM-Robot_WaferPutError(LowerArm-P2-Slot20)	EFEM-Robot_WaferPutError(LowerArm-P2-Slot20)
40276	EFEM-Robot_WaferPutError(LowerArm-P2-Slot21)	EFEM-Robot_WaferPutError(LowerArm-P2-Slot21)
40277	EFEM-Robot_WaferPutError(LowerArm-P2-Slot22)	EFEM-Robot_WaferPutError(LowerArm-P2-Slot22)
40278	EFEM-Robot_WaferPutError(LowerArm-P2-Slot23)	EFEM-Robot_WaferPutError(LowerArm-P2-Slot23)
40279	EFEM-Robot_WaferPutError(LowerArm-P2-Slot24)	EFEM-Robot_WaferPutError(LowerArm-P2-Slot24)

40280	EFEM-Robot_WaferPutError(LowerArm-P2-Slot25)	EFEM-Robot_WaferPutError(LowerArm-P2-Slot25)
40281	EFEM-Robot_WaferPutError(UpperArm-P2-Slot1)	EFEM-Robot_WaferPutError(UpperArm-P2-Slot1)
40282	EFEM-Robot_WaferPutError(UpperArm-P2-Slot2)	EFEM-Robot_WaferPutError(UpperArm-P2-Slot2)
40283	EFEM-Robot_WaferPutError(UpperArm-P2-Slot3)	EFEM-Robot_WaferPutError(UpperArm-P2-Slot3)
40284	EFEM-Robot_WaferPutError(UpperArm-P2-Slot4)	EFEM-Robot_WaferPutError(UpperArm-P2-Slot4)
40285	EFEM-Robot_WaferPutError(UpperArm-P2-Slot5)	EFEM-Robot_WaferPutError(UpperArm-P2-Slot5)
40286	EFEM-Robot_WaferPutError(UpperArm-P2-Slot6)	EFEM-Robot_WaferPutError(UpperArm-P2-Slot6)
40287	EFEM-Robot_WaferPutError(UpperArm-P2-Slot7)	EFEM-Robot_WaferPutError(UpperArm-P2-Slot7)
40288	EFEM-Robot_WaferPutError(UpperArm-P2-Slot8)	EFEM-Robot_WaferPutError(UpperArm-P2-Slot8)
40289	EFEM-Robot_WaferPutError(UpperArm-P2-Slot9)	EFEM-Robot_WaferPutError(UpperArm-P2-Slot9)
40290	EFEM-Robot_WaferPutError(UpperArm-P2-Slot10)	EFEM-Robot_WaferPutError(UpperArm-P2-Slot10)
40291	EFEM-Robot_WaferPutError(UpperArm-P2-Slot11)	EFEM-Robot_WaferPutError(UpperArm-P2-Slot11)
40292	EFEM-Robot_WaferPutError(UpperArm-P2-Slot12)	EFEM-Robot_WaferPutError(UpperArm-P2-Slot12)
40293	EFEM-Robot_WaferPutError(UpperArm-P2-Slot13)	EFEM-Robot_WaferPutError(UpperArm-P2-Slot13)
40294	EFEM-Robot_WaferPutError(UpperArm-P2-Slot14)	EFEM-Robot_WaferPutError(UpperArm-P2-Slot14)
40295	EFEM-Robot_WaferPutError(UpperArm-P2-Slot15)	EFEM-Robot_WaferPutError(UpperArm-P2-Slot15)
40296	EFEM-Robot_WaferPutError(UpperArm-P2-Slot16)	EFEM-Robot_WaferPutError(UpperArm-P2-Slot16)
40297	EFEM-Robot_WaferPutError(UpperArm-P2-Slot17)	EFEM-Robot_WaferPutError(UpperArm-P2-Slot17)

40298	EFEM-Robot_WaferPutError(UpperArm-P2-Slot18)	EFEM-Robot_WaferPutError(UpperArm-P2-Slot18)
40299	EFEM-Robot_WaferPutError(UpperArm-P2-Slot19)	EFEM-Robot_WaferPutError(UpperArm-P2-Slot19)
40300	EFEM-Robot_WaferPutError(UpperArm-P2-Slot20)	EFEM-Robot_WaferPutError(UpperArm-P2-Slot20)
40301	EFEM-Robot_WaferPutError(UpperArm-P2-Slot21)	EFEM-Robot_WaferPutError(UpperArm-P2-Slot21)
40302	EFEM-Robot_WaferPutError(UpperArm-P2-Slot22)	EFEM-Robot_WaferPutError(UpperArm-P2-Slot22)
40303	EFEM-Robot_WaferPutError(UpperArm-P2-Slot23)	EFEM-Robot_WaferPutError(UpperArm-P2-Slot23)
40304	EFEM-Robot_WaferPutError(UpperArm-P2-Slot24)	EFEM-Robot_WaferPutError(UpperArm-P2-Slot24)
40305	EFEM-Robot_WaferPutError(UpperArm-P2-Slot25)	EFEM-Robot_WaferPutError(UpperArm-P2-Slot25)
40306	EFEM-Robot_WaferPutError(LowerArm-Aligner1-Slot1)	EFEM-Robot_WaferPutError(LowerArm-Aligner1-Slot1)
40307	EFEM-Robot_WaferPutError(LowerArm-Aligner1-Slot2)	EFEM-Robot_WaferPutError(LowerArm-Aligner1-Slot2)
40308	EFEM-Robot_WaferPutError(LowerArm-Aligner1-Slot3)	EFEM-Robot_WaferPutError(LowerArm-Aligner1-Slot3)
40309	EFEM-Robot_WaferPutError(LowerArm-Aligner1-Slot4)	EFEM-Robot_WaferPutError(LowerArm-Aligner1-Slot4)
40310	EFEM-Robot_WaferPutError(LowerArm-Aligner1-Slot5)	EFEM-Robot_WaferPutError(LowerArm-Aligner1-Slot5)

40311	EFEM-Robot_WaferPutError(LowerArm-Aligner1-Slot6)	EFEM-Robot_WaferPutError(LowerArm-Aligner1-Slot6)
40312	EFEM-Robot_WaferPutError(LowerArm-Aligner1-Slot7)	EFEM-Robot_WaferPutError(LowerArm-Aligner1-Slot7)
40313	EFEM-Robot_WaferPutError(LowerArm-Aligner1-Slot8)	EFEM-Robot_WaferPutError(LowerArm-Aligner1-Slot8)
40314	EFEM-Robot_WaferPutError(LowerArm-Aligner1-Slot9)	EFEM-Robot_WaferPutError(LowerArm-Aligner1-Slot9)
40315	EFEM-Robot_WaferPutError(LowerArm-Aligner1-Slot10)	EFEM-Robot_WaferPutError(LowerArm-Aligner1-Slot10)
40316	EFEM-Robot_WaferPutError(LowerArm-Aligner1-Slot11)	EFEM-Robot_WaferPutError(LowerArm-Aligner1-Slot11)
40317	EFEM-Robot_WaferPutError(LowerArm-Aligner1-Slot12)	EFEM-Robot_WaferPutError(LowerArm-Aligner1-Slot12)
40318	EFEM-Robot_WaferPutError(LowerArm-Aligner1-Slot13)	EFEM-Robot_WaferPutError(LowerArm-Aligner1-Slot13)
40319	EFEM-Robot_WaferPutError(LowerArm-Aligner1-Slot14)	EFEM-Robot_WaferPutError(LowerArm-Aligner1-Slot14)

40320	EFEM-Robot_WaferPutError(LowerArm-Aligner1-Slot15)	EFEM-Robot_WaferPutError(LowerArm-Aligner1-Slot15)
40321	EFEM-Robot_WaferPutError(LowerArm-Aligner1-Slot16)	EFEM-Robot_WaferPutError(LowerArm-Aligner1-Slot16)
40322	EFEM-Robot_WaferPutError(LowerArm-Aligner1-Slot17)	EFEM-Robot_WaferPutError(LowerArm-Aligner1-Slot17)
40323	EFEM-Robot_WaferPutError(LowerArm-Aligner1-Slot18)	EFEM-Robot_WaferPutError(LowerArm-Aligner1-Slot18)
40324	EFEM-Robot_WaferPutError(LowerArm-Aligner1-Slot19)	EFEM-Robot_WaferPutError(LowerArm-Aligner1-Slot19)
40325	EFEM-Robot_WaferPutError(LowerArm-Aligner1-Slot20)	EFEM-Robot_WaferPutError(LowerArm-Aligner1-Slot20)
40326	EFEM-Robot_WaferPutError(LowerArm-Aligner1-Slot21)	EFEM-Robot_WaferPutError(LowerArm-Aligner1-Slot21)
40327	EFEM-Robot_WaferPutError(LowerArm-Aligner1-Slot22)	EFEM-Robot_WaferPutError(LowerArm-Aligner1-Slot22)
40328	EFEM-Robot_WaferPutError(LowerArm-Aligner1-Slot23)	EFEM-Robot_WaferPutError(LowerArm-Aligner1-Slot23)

40329	EFEM-Robot_WaferPutError(LowerArm-Aligner1-Slot24)	EFEM-Robot_WaferPutError(LowerArm-Aligner1-Slot24)
40330	EFEM-Robot_WaferPutError(LowerArm-Aligner1-Slot25)	EFEM-Robot_WaferPutError(LowerArm-Aligner1-Slot25)
40331	EFEM-Robot_WaferPutError(UpperArm-Aligner1-Slot1)	EFEM-Robot_WaferPutError(UpperArm-Aligner1-Slot1)
40332	EFEM-Robot_WaferPutError(UpperArm-Aligner1-Slot2)	EFEM-Robot_WaferPutError(UpperArm-Aligner1-Slot2)
40333	EFEM-Robot_WaferPutError(UpperArm-Aligner1-Slot3)	EFEM-Robot_WaferPutError(UpperArm-Aligner1-Slot3)
40334	EFEM-Robot_WaferPutError(UpperArm-Aligner1-Slot4)	EFEM-Robot_WaferPutError(UpperArm-Aligner1-Slot4)
40335	EFEM-Robot_WaferPutError(UpperArm-Aligner1-Slot5)	EFEM-Robot_WaferPutError(UpperArm-Aligner1-Slot5)
40336	EFEM-Robot_WaferPutError(UpperArm-Aligner1-Slot6)	EFEM-Robot_WaferPutError(UpperArm-Aligner1-Slot6)
40337	EFEM-Robot_WaferPutError(UpperArm-Aligner1-Slot7)	EFEM-Robot_WaferPutError(UpperArm-Aligner1-Slot7)

40338	EFEM-Robot_WaferPutError(UpperArm-Aligner1-Slot8)	EFEM-Robot_WaferPutError(UpperArm-Aligner1-Slot8)
40339	EFEM-Robot_WaferPutError(UpperArm-Aligner1-Slot9)	EFEM-Robot_WaferPutError(UpperArm-Aligner1-Slot9)
40340	EFEM-Robot_WaferPutError(UpperArm-Aligner1-Slot10)	EFEM-Robot_WaferPutError(UpperArm-Aligner1-Slot10)
40341	EFEM-Robot_WaferPutError(UpperArm-Aligner1-Slot11)	EFEM-Robot_WaferPutError(UpperArm-Aligner1-Slot11)
40342	EFEM-Robot_WaferPutError(UpperArm-Aligner1-Slot12)	EFEM-Robot_WaferPutError(UpperArm-Aligner1-Slot12)
40343	EFEM-Robot_WaferPutError(UpperArm-Aligner1-Slot13)	EFEM-Robot_WaferPutError(UpperArm-Aligner1-Slot13)
40344	EFEM-Robot_WaferPutError(UpperArm-Aligner1-Slot14)	EFEM-Robot_WaferPutError(UpperArm-Aligner1-Slot14)
40345	EFEM-Robot_WaferPutError(UpperArm-Aligner1-Slot15)	EFEM-Robot_WaferPutError(UpperArm-Aligner1-Slot15)
40346	EFEM-Robot_WaferPutError(UpperArm-Aligner1-Slot16)	EFEM-Robot_WaferPutError(UpperArm-Aligner1-Slot16)

40347	EFEM-Robot_WaferPutError(UpperArm-Aligner1-Slot17)	EFEM-Robot_WaferPutError(UpperArm-Aligner1-Slot17)
40348	EFEM-Robot_WaferPutError(UpperArm-Aligner1-Slot18)	EFEM-Robot_WaferPutError(UpperArm-Aligner1-Slot18)
40349	EFEM-Robot_WaferPutError(UpperArm-Aligner1-Slot19)	EFEM-Robot_WaferPutError(UpperArm-Aligner1-Slot19)
40350	EFEM-Robot_WaferPutError(UpperArm-Aligner1-Slot20)	EFEM-Robot_WaferPutError(UpperArm-Aligner1-Slot20)
40351	EFEM-Robot_WaferPutError(UpperArm-Aligner1-Slot21)	EFEM-Robot_WaferPutError(UpperArm-Aligner1-Slot21)
40352	EFEM-Robot_WaferPutError(UpperArm-Aligner1-Slot22)	EFEM-Robot_WaferPutError(UpperArm-Aligner1-Slot22)
40353	EFEM-Robot_WaferPutError(UpperArm-Aligner1-Slot23)	EFEM-Robot_WaferPutError(UpperArm-Aligner1-Slot23)
40354	EFEM-Robot_WaferPutError(UpperArm-Aligner1-Slot24)	EFEM-Robot_WaferPutError(UpperArm-Aligner1-Slot24)
40355	EFEM-Robot_WaferPutError(UpperArm-Aligner1-Slot25)	EFEM-Robot_WaferPutError(UpperArm-Aligner1-Slot25)

40356	EFEM-Robot_WaferPutError(LowerArm-Stage1-Slot1)	EFEM-Robot_WaferPutError(LowerArm-Stage1-Slot1)
40357	EFEM-Robot_WaferPutError(LowerArm-Stage1-Slot2)	EFEM-Robot_WaferPutError(LowerArm-Stage1-Slot2)
40358	EFEM-Robot_WaferPutError(LowerArm-Stage1-Slot3)	EFEM-Robot_WaferPutError(LowerArm-Stage1-Slot3)
40359	EFEM-Robot_WaferPutError(LowerArm-Stage1-Slot4)	EFEM-Robot_WaferPutError(LowerArm-Stage1-Slot4)
40360	EFEM-Robot_WaferPutError(LowerArm-Stage1-Slot5)	EFEM-Robot_WaferPutError(LowerArm-Stage1-Slot5)
40361	EFEM-Robot_WaferPutError(LowerArm-Stage1-Slot6)	EFEM-Robot_WaferPutError(LowerArm-Stage1-Slot6)
40362	EFEM-Robot_WaferPutError(LowerArm-Stage1-Slot7)	EFEM-Robot_WaferPutError(LowerArm-Stage1-Slot7)
40363	EFEM-Robot_WaferPutError(LowerArm-Stage1-Slot8)	EFEM-Robot_WaferPutError(LowerArm-Stage1-Slot8)
40364	EFEM-Robot_WaferPutError(LowerArm-Stage1-Slot9)	EFEM-Robot_WaferPutError(LowerArm-Stage1-Slot9)
40365	EFEM-Robot_WaferPutError(LowerArm-Stage1-Slot10)	EFEM-Robot_WaferPutError(LowerArm-Stage1-Slot10)
40366	EFEM-Robot_WaferPutError(LowerArm-Stage1-Slot11)	EFEM-Robot_WaferPutError(LowerArm-Stage1-Slot11)
40367	EFEM-Robot_WaferPutError(LowerArm-Stage1-Slot12)	EFEM-Robot_WaferPutError(LowerArm-Stage1-Slot12)
40368	EFEM-Robot_WaferPutError(LowerArm-Stage1-Slot13)	EFEM-Robot_WaferPutError(LowerArm-Stage1-Slot13)

40369	EFEM-Robot_WaferPutError(LowerArm-Stage1-Slot14)	EFEM-Robot_WaferPutError(LowerArm-Stage1-Slot14)
40370	EFEM-Robot_WaferPutError(LowerArm-Stage1-Slot15)	EFEM-Robot_WaferPutError(LowerArm-Stage1-Slot15)
40371	EFEM-Robot_WaferPutError(LowerArm-Stage1-Slot16)	EFEM-Robot_WaferPutError(LowerArm-Stage1-Slot16)
40372	EFEM-Robot_WaferPutError(LowerArm-Stage1-Slot17)	EFEM-Robot_WaferPutError(LowerArm-Stage1-Slot17)
40373	EFEM-Robot_WaferPutError(LowerArm-Stage1-Slot18)	EFEM-Robot_WaferPutError(LowerArm-Stage1-Slot18)
40374	EFEM-Robot_WaferPutError(LowerArm-Stage1-Slot19)	EFEM-Robot_WaferPutError(LowerArm-Stage1-Slot19)
40375	EFEM-Robot_WaferPutError(LowerArm-Stage1-Slot20)	EFEM-Robot_WaferPutError(LowerArm-Stage1-Slot20)
40376	EFEM-Robot_WaferPutError(LowerArm-Stage1-Slot21)	EFEM-Robot_WaferPutError(LowerArm-Stage1-Slot21)
40377	EFEM-Robot_WaferPutError(LowerArm-Stage1-Slot22)	EFEM-Robot_WaferPutError(LowerArm-Stage1-Slot22)

40378	EFEM-Robot_WaferPutError(LowerArm-Stage1-Slot23)	EFEM-Robot_WaferPutError(LowerArm-Stage1-Slot23)
40379	EFEM-Robot_WaferPutError(LowerArm-Stage1-Slot24)	EFEM-Robot_WaferPutError(LowerArm-Stage1-Slot24)
40380	EFEM-Robot_WaferPutError(LowerArm-Stage1-Slot25)	EFEM-Robot_WaferPutError(LowerArm-Stage1-Slot25)
40381	EFEM-Robot_WaferPutError(UpperArm-Stage1-Slot1)	EFEM-Robot_WaferPutError(UpperArm-Stage1-Slot1)
40382	EFEM-Robot_WaferPutError(UpperArm-Stage1-Slot2)	EFEM-Robot_WaferPutError(UpperArm-Stage1-Slot2)
40383	EFEM-Robot_WaferPutError(UpperArm-Stage1-Slot3)	EFEM-Robot_WaferPutError(UpperArm-Stage1-Slot3)
40384	EFEM-Robot_WaferPutError(UpperArm-Stage1-Slot4)	EFEM-Robot_WaferPutError(UpperArm-Stage1-Slot4)
40385	EFEM-Robot_WaferPutError(UpperArm-Stage1-Slot5)	EFEM-Robot_WaferPutError(UpperArm-Stage1-Slot5)
40386	EFEM-Robot_WaferPutError(UpperArm-Stage1-Slot6)	EFEM-Robot_WaferPutError(UpperArm-Stage1-Slot6)
40387	EFEM-Robot_WaferPutError(UpperArm-Stage1-Slot7)	EFEM-Robot_WaferPutError(UpperArm-Stage1-Slot7)
40388	EFEM-Robot_WaferPutError(UpperArm-Stage1-Slot8)	EFEM-Robot_WaferPutError(UpperArm-Stage1-Slot8)
40389	EFEM-Robot_WaferPutError(UpperArm-Stage1-Slot9)	EFEM-Robot_WaferPutError(UpperArm-Stage1-Slot9)
40390	EFEM-Robot_WaferPutError(UpperArm-Stage1-Slot10)	EFEM-Robot_WaferPutError(UpperArm-Stage1-Slot10)

40391	EFEM-Robot_WaferPutError(UpperArm-Stage1-Slot11)	EFEM-Robot_WaferPutError(UpperArm-Stage1-Slot11)
40392	EFEM-Robot_WaferPutError(UpperArm-Stage1-Slot12)	EFEM-Robot_WaferPutError(UpperArm-Stage1-Slot12)
40393	EFEM-Robot_WaferPutError(UpperArm-Stage1-Slot13)	EFEM-Robot_WaferPutError(UpperArm-Stage1-Slot13)
40394	EFEM-Robot_WaferPutError(UpperArm-Stage1-Slot14)	EFEM-Robot_WaferPutError(UpperArm-Stage1-Slot14)
40395	EFEM-Robot_WaferPutError(UpperArm-Stage1-Slot15)	EFEM-Robot_WaferPutError(UpperArm-Stage1-Slot15)
40396	EFEM-Robot_WaferPutError(UpperArm-Stage1-Slot16)	EFEM-Robot_WaferPutError(UpperArm-Stage1-Slot16)
40397	EFEM-Robot_WaferPutError(UpperArm-Stage1-Slot17)	EFEM-Robot_WaferPutError(UpperArm-Stage1-Slot17)
40398	EFEM-Robot_WaferPutError(UpperArm-Stage1-Slot18)	EFEM-Robot_WaferPutError(UpperArm-Stage1-Slot18)
40399	EFEM-Robot_WaferPutError(UpperArm-Stage1-Slot19)	EFEM-Robot_WaferPutError(UpperArm-Stage1-Slot19)

40400	EFEM-Robot_WaferPutError(UpperArm-Stage1-Slot20)	EFEM-Robot_WaferPutError(UpperArm-Stage1-Slot20)
40401	EFEM-Robot_WaferPutError(UpperArm-Stage1-Slot21)	EFEM-Robot_WaferPutError(UpperArm-Stage1-Slot21)
40402	EFEM-Robot_WaferPutError(UpperArm-Stage1-Slot22)	EFEM-Robot_WaferPutError(UpperArm-Stage1-Slot22)
40403	EFEM-Robot_WaferPutError(UpperArm-Stage1-Slot23)	EFEM-Robot_WaferPutError(UpperArm-Stage1-Slot23)
40404	EFEM-Robot_WaferPutError(UpperArm-Stage1-Slot24)	EFEM-Robot_WaferPutError(UpperArm-Stage1-Slot24)
40405	EFEM-Robot_WaferPutError(UpperArm-Stage1-Slot25)	EFEM-Robot_WaferPutError(UpperArm-Stage1-Slot25)
40406	EFEM-Robot_GetStandbyError(LowerArm-P1-Slot1)	EFEM-Robot_GetStandbyError(LowerArm-P1-Slot1)
40407	EFEM-Robot_GetStandbyError(LowerArm-P1-Slot2)	EFEM-Robot_GetStandbyError(LowerArm-P1-Slot2)
40408	EFEM-Robot_GetStandbyError(LowerArm-P1-Slot3)	EFEM-Robot_GetStandbyError(LowerArm-P1-Slot3)
40409	EFEM-Robot_GetStandbyError(LowerArm-P1-Slot4)	EFEM-Robot_GetStandbyError(LowerArm-P1-Slot4)
40410	EFEM-Robot_GetStandbyError(LowerArm-P1-Slot5)	EFEM-Robot_GetStandbyError(LowerArm-P1-Slot5)
40411	EFEM-Robot_GetStandbyError(LowerArm-P1-Slot6)	EFEM-Robot_GetStandbyError(LowerArm-P1-Slot6)

40412	EFEM-Robot_GetStandbyError(LowerArm-P1-Slot7)	EFEM-Robot_GetStandbyError(LowerArm-P1-Slot7)
40413	EFEM-Robot_GetStandbyError(LowerArm-P1-Slot8)	EFEM-Robot_GetStandbyError(LowerArm-P1-Slot8)
40414	EFEM-Robot_GetStandbyError(LowerArm-P1-Slot9)	EFEM-Robot_GetStandbyError(LowerArm-P1-Slot9)
40415	EFEM-Robot_GetStandbyError(LowerArm-P1-Slot10)	EFEM-Robot_GetStandbyError(LowerArm-P1-Slot10)
40416	EFEM-Robot_GetStandbyError(LowerArm-P1-Slot11)	EFEM-Robot_GetStandbyError(LowerArm-P1-Slot11)
40417	EFEM-Robot_GetStandbyError(LowerArm-P1-Slot12)	EFEM-Robot_GetStandbyError(LowerArm-P1-Slot12)
40418	EFEM-Robot_GetStandbyError(LowerArm-P1-Slot13)	EFEM-Robot_GetStandbyError(LowerArm-P1-Slot13)
40419	EFEM-Robot_GetStandbyError(LowerArm-P1-Slot14)	EFEM-Robot_GetStandbyError(LowerArm-P1-Slot14)
40420	EFEM-Robot_GetStandbyError(LowerArm-P1-Slot15)	EFEM-Robot_GetStandbyError(LowerArm-P1-Slot15)
40421	EFEM-Robot_GetStandbyError(LowerArm-P1-Slot16)	EFEM-Robot_GetStandbyError(LowerArm-P1-Slot16)
40422	EFEM-Robot_GetStandbyError(LowerArm-P1-Slot17)	EFEM-Robot_GetStandbyError(LowerArm-P1-Slot17)
40423	EFEM-Robot_GetStandbyError(LowerArm-P1-Slot18)	EFEM-Robot_GetStandbyError(LowerArm-P1-Slot18)
40424	EFEM-Robot_GetStandbyError(LowerArm-P1-Slot19)	EFEM-Robot_GetStandbyError(LowerArm-P1-Slot19)
40425	EFEM-Robot_GetStandbyError(LowerArm-P1-Slot20)	EFEM-Robot_GetStandbyError(LowerArm-P1-Slot20)
40426	EFEM-Robot_GetStandbyError(LowerArm-P1-Slot21)	EFEM-Robot_GetStandbyError(LowerArm-P1-Slot21)
40427	EFEM-Robot_GetStandbyError(LowerArm-P1-Slot22)	EFEM-Robot_GetStandbyError(LowerArm-P1-Slot22)
40428	EFEM-Robot_GetStandbyError(LowerArm-P1-Slot23)	EFEM-Robot_GetStandbyError(LowerArm-P1-Slot23)
40429	EFEM-Robot_GetStandbyError(LowerArm-P1-Slot24)	EFEM-Robot_GetStandbyError(LowerArm-P1-Slot24)

40430	EFEM-Robot_GetStandbyError(LowerArm-P1-Slot25)	EFEM-Robot_GetStandbyError(LowerArm-P1-Slot25)
40431	EFEM-Robot_GetStandbyError(UpperArm-P1-Slot1)	EFEM-Robot_GetStandbyError(UpperArm-P1-Slot1)
40432	EFEM-Robot_GetStandbyError(UpperArm-P1-Slot2)	EFEM-Robot_GetStandbyError(UpperArm-P1-Slot2)
40433	EFEM-Robot_GetStandbyError(UpperArm-P1-Slot3)	EFEM-Robot_GetStandbyError(UpperArm-P1-Slot3)
40434	EFEM-Robot_GetStandbyError(UpperArm-P1-Slot4)	EFEM-Robot_GetStandbyError(UpperArm-P1-Slot4)
40435	EFEM-Robot_GetStandbyError(UpperArm-P1-Slot5)	EFEM-Robot_GetStandbyError(UpperArm-P1-Slot5)
40436	EFEM-Robot_GetStandbyError(UpperArm-P1-Slot6)	EFEM-Robot_GetStandbyError(UpperArm-P1-Slot6)
40437	EFEM-Robot_GetStandbyError(UpperArm-P1-Slot7)	EFEM-Robot_GetStandbyError(UpperArm-P1-Slot7)
40438	EFEM-Robot_GetStandbyError(UpperArm-P1-Slot8)	EFEM-Robot_GetStandbyError(UpperArm-P1-Slot8)
40439	EFEM-Robot_GetStandbyError(UpperArm-P1-Slot9)	EFEM-Robot_GetStandbyError(UpperArm-P1-Slot9)
40440	EFEM-Robot_GetStandbyError(UpperArm-P1-Slot10)	EFEM-Robot_GetStandbyError(UpperArm-P1-Slot10)
40441	EFEM-Robot_GetStandbyError(UpperArm-P1-Slot11)	EFEM-Robot_GetStandbyError(UpperArm-P1-Slot11)
40442	EFEM-Robot_GetStandbyError(UpperArm-P1-Slot12)	EFEM-Robot_GetStandbyError(UpperArm-P1-Slot12)
40443	EFEM-Robot_GetStandbyError(UpperArm-P1-Slot13)	EFEM-Robot_GetStandbyError(UpperArm-P1-Slot13)
40444	EFEM-Robot_GetStandbyError(UpperArm-P1-Slot14)	EFEM-Robot_GetStandbyError(UpperArm-P1-Slot14)
40445	EFEM-Robot_GetStandbyError(UpperArm-P1-Slot15)	EFEM-Robot_GetStandbyError(UpperArm-P1-Slot15)
40446	EFEM-Robot_GetStandbyError(UpperArm-P1-Slot16)	EFEM-Robot_GetStandbyError(UpperArm-P1-Slot16)
40447	EFEM-Robot_GetStandbyError(UpperArm-P1-Slot17)	EFEM-Robot_GetStandbyError(UpperArm-P1-Slot17)

40448	EFEM-Robot_GetStandbyError(UpperArm-P1-Slot18)	EFEM-Robot_GetStandbyError(UpperArm-P1-Slot18)
40449	EFEM-Robot_GetStandbyError(UpperArm-P1-Slot19)	EFEM-Robot_GetStandbyError(UpperArm-P1-Slot19)
40450	EFEM-Robot_GetStandbyError(UpperArm-P1-Slot20)	EFEM-Robot_GetStandbyError(UpperArm-P1-Slot20)
40451	EFEM-Robot_GetStandbyError(UpperArm-P1-Slot21)	EFEM-Robot_GetStandbyError(UpperArm-P1-Slot21)
40452	EFEM-Robot_GetStandbyError(UpperArm-P1-Slot22)	EFEM-Robot_GetStandbyError(UpperArm-P1-Slot22)
40453	EFEM-Robot_GetStandbyError(UpperArm-P1-Slot23)	EFEM-Robot_GetStandbyError(UpperArm-P1-Slot23)
40454	EFEM-Robot_GetStandbyError(UpperArm-P1-Slot24)	EFEM-Robot_GetStandbyError(UpperArm-P1-Slot24)
40455	EFEM-Robot_GetStandbyError(UpperArm-P1-Slot25)	EFEM-Robot_GetStandbyError(UpperArm-P1-Slot25)
40456	EFEM-Robot_GetStandbyError(LowerArm-P2-Slot1)	EFEM-Robot_GetStandbyError(LowerArm-P2-Slot1)
40457	EFEM-Robot_GetStandbyError(LowerArm-P2-Slot2)	EFEM-Robot_GetStandbyError(LowerArm-P2-Slot2)
40458	EFEM-Robot_GetStandbyError(LowerArm-P2-Slot3)	EFEM-Robot_GetStandbyError(LowerArm-P2-Slot3)
40459	EFEM-Robot_GetStandbyError(LowerArm-P2-Slot4)	EFEM-Robot_GetStandbyError(LowerArm-P2-Slot4)
40460	EFEM-Robot_GetStandbyError(LowerArm-P2-Slot5)	EFEM-Robot_GetStandbyError(LowerArm-P2-Slot5)
40461	EFEM-Robot_GetStandbyError(LowerArm-P2-Slot6)	EFEM-Robot_GetStandbyError(LowerArm-P2-Slot6)
40462	EFEM-Robot_GetStandbyError(LowerArm-P2-Slot7)	EFEM-Robot_GetStandbyError(LowerArm-P2-Slot7)
40463	EFEM-Robot_GetStandbyError(LowerArm-P2-Slot8)	EFEM-Robot_GetStandbyError(LowerArm-P2-Slot8)
40464	EFEM-Robot_GetStandbyError(LowerArm-P2-Slot9)	EFEM-Robot_GetStandbyError(LowerArm-P2-Slot9)
40465	EFEM-Robot_GetStandbyError(LowerArm-P2-Slot10)	EFEM-Robot_GetStandbyError(LowerArm-P2-Slot10)

40466	EFEM-Robot_GetStandbyError(LowerArm-P2-Slot11)	EFEM-Robot_GetStandbyError(LowerArm-P2-Slot11)
40467	EFEM-Robot_GetStandbyError(LowerArm-P2-Slot12)	EFEM-Robot_GetStandbyError(LowerArm-P2-Slot12)
40468	EFEM-Robot_GetStandbyError(LowerArm-P2-Slot13)	EFEM-Robot_GetStandbyError(LowerArm-P2-Slot13)
40469	EFEM-Robot_GetStandbyError(LowerArm-P2-Slot14)	EFEM-Robot_GetStandbyError(LowerArm-P2-Slot14)
40470	EFEM-Robot_GetStandbyError(LowerArm-P2-Slot15)	EFEM-Robot_GetStandbyError(LowerArm-P2-Slot15)
40471	EFEM-Robot_GetStandbyError(LowerArm-P2-Slot16)	EFEM-Robot_GetStandbyError(LowerArm-P2-Slot16)
40472	EFEM-Robot_GetStandbyError(LowerArm-P2-Slot17)	EFEM-Robot_GetStandbyError(LowerArm-P2-Slot17)
40473	EFEM-Robot_GetStandbyError(LowerArm-P2-Slot18)	EFEM-Robot_GetStandbyError(LowerArm-P2-Slot18)
40474	EFEM-Robot_GetStandbyError(LowerArm-P2-Slot19)	EFEM-Robot_GetStandbyError(LowerArm-P2-Slot19)
40475	EFEM-Robot_GetStandbyError(LowerArm-P2-Slot20)	EFEM-Robot_GetStandbyError(LowerArm-P2-Slot20)
40476	EFEM-Robot_GetStandbyError(LowerArm-P2-Slot21)	EFEM-Robot_GetStandbyError(LowerArm-P2-Slot21)
40477	EFEM-Robot_GetStandbyError(LowerArm-P2-Slot22)	EFEM-Robot_GetStandbyError(LowerArm-P2-Slot22)
40478	EFEM-Robot_GetStandbyError(LowerArm-P2-Slot23)	EFEM-Robot_GetStandbyError(LowerArm-P2-Slot23)
40479	EFEM-Robot_GetStandbyError(LowerArm-P2-Slot24)	EFEM-Robot_GetStandbyError(LowerArm-P2-Slot24)
40480	EFEM-Robot_GetStandbyError(LowerArm-P2-Slot25)	EFEM-Robot_GetStandbyError(LowerArm-P2-Slot25)
40481	EFEM-Robot_GetStandbyError(UpperArm-P2-Slot1)	EFEM-Robot_GetStandbyError(UpperArm-P2-Slot1)
40482	EFEM-Robot_GetStandbyError(UpperArm-P2-Slot2)	EFEM-Robot_GetStandbyError(UpperArm-P2-Slot2)
40483	EFEM-Robot_GetStandbyError(UpperArm-P2-Slot3)	EFEM-Robot_GetStandbyError(UpperArm-P2-Slot3)

40484	EFEM-Robot_GetStandbyError(UpperArm-P2-Slot4)	EFEM-Robot_GetStandbyError(UpperArm-P2-Slot4)
40485	EFEM-Robot_GetStandbyError(UpperArm-P2-Slot5)	EFEM-Robot_GetStandbyError(UpperArm-P2-Slot5)
40486	EFEM-Robot_GetStandbyError(UpperArm-P2-Slot6)	EFEM-Robot_GetStandbyError(UpperArm-P2-Slot6)
40487	EFEM-Robot_GetStandbyError(UpperArm-P2-Slot7)	EFEM-Robot_GetStandbyError(UpperArm-P2-Slot7)
40488	EFEM-Robot_GetStandbyError(UpperArm-P2-Slot8)	EFEM-Robot_GetStandbyError(UpperArm-P2-Slot8)
40489	EFEM-Robot_GetStandbyError(UpperArm-P2-Slot9)	EFEM-Robot_GetStandbyError(UpperArm-P2-Slot9)
40490	EFEM-Robot_GetStandbyError(UpperArm-P2-Slot10)	EFEM-Robot_GetStandbyError(UpperArm-P2-Slot10)
40491	EFEM-Robot_GetStandbyError(UpperArm-P2-Slot11)	EFEM-Robot_GetStandbyError(UpperArm-P2-Slot11)
40492	EFEM-Robot_GetStandbyError(UpperArm-P2-Slot12)	EFEM-Robot_GetStandbyError(UpperArm-P2-Slot12)
40493	EFEM-Robot_GetStandbyError(UpperArm-P2-Slot13)	EFEM-Robot_GetStandbyError(UpperArm-P2-Slot13)
40494	EFEM-Robot_GetStandbyError(UpperArm-P2-Slot14)	EFEM-Robot_GetStandbyError(UpperArm-P2-Slot14)
40495	EFEM-Robot_GetStandbyError(UpperArm-P2-Slot15)	EFEM-Robot_GetStandbyError(UpperArm-P2-Slot15)
40496	EFEM-Robot_GetStandbyError(UpperArm-P2-Slot16)	EFEM-Robot_GetStandbyError(UpperArm-P2-Slot16)
40497	EFEM-Robot_GetStandbyError(UpperArm-P2-Slot17)	EFEM-Robot_GetStandbyError(UpperArm-P2-Slot17)
40498	EFEM-Robot_GetStandbyError(UpperArm-P2-Slot18)	EFEM-Robot_GetStandbyError(UpperArm-P2-Slot18)
40499	EFEM-Robot_GetStandbyError(UpperArm-P2-Slot19)	EFEM-Robot_GetStandbyError(UpperArm-P2-Slot19)
40500	EFEM-Robot_GetStandbyError(UpperArm-P2-Slot20)	EFEM-Robot_GetStandbyError(UpperArm-P2-Slot20)
40501	EFEM-Robot_GetStandbyError(UpperArm-P2-Slot21)	EFEM-Robot_GetStandbyError(UpperArm-P2-Slot21)

40502	EFEM-Robot_GetStandbyError(UpperArm-P2-Slot22)	EFEM-Robot_GetStandbyError(UpperArm-P2-Slot22)
40503	EFEM-Robot_GetStandbyError(UpperArm-P2-Slot23)	EFEM-Robot_GetStandbyError(UpperArm-P2-Slot23)
40504	EFEM-Robot_GetStandbyError(UpperArm-P2-Slot24)	EFEM-Robot_GetStandbyError(UpperArm-P2-Slot24)
40505	EFEM-Robot_GetStandbyError(UpperArm-P2-Slot25)	EFEM-Robot_GetStandbyError(UpperArm-P2-Slot25)
40506	EFEM-Robot_GetStandbyError(LowerArm-Aligner1-Slot1)	EFEM-Robot_GetStandbyError(LowerArm-Aligner1-Slot1)
40507	EFEM-Robot_GetStandbyError(LowerArm-Aligner1-Slot2)	EFEM-Robot_GetStandbyError(LowerArm-Aligner1-Slot2)
40508	EFEM-Robot_GetStandbyError(LowerArm-Aligner1-Slot3)	EFEM-Robot_GetStandbyError(LowerArm-Aligner1-Slot3)
40509	EFEM-Robot_GetStandbyError(LowerArm-Aligner1-Slot4)	EFEM-Robot_GetStandbyError(LowerArm-Aligner1-Slot4)
40510	EFEM-Robot_GetStandbyError(LowerArm-Aligner1-Slot5)	EFEM-Robot_GetStandbyError(LowerArm-Aligner1-Slot5)
40511	EFEM-Robot_GetStandbyError(LowerArm-Aligner1-Slot6)	EFEM-Robot_GetStandbyError(LowerArm-Aligner1-Slot6)
40512	EFEM-Robot_GetStandbyError(LowerArm-Aligner1-Slot7)	EFEM-Robot_GetStandbyError(LowerArm-Aligner1-Slot7)

40513	EFEM-Robot_GetStandbyError(LowerArm-Aligner1-Slot8)	EFEM-Robot_GetStandbyError(LowerArm-Aligner1-Slot8)
40514	EFEM-Robot_GetStandbyError(LowerArm-Aligner1-Slot9)	EFEM-Robot_GetStandbyError(LowerArm-Aligner1-Slot9)
40515	EFEM-Robot_GetStandbyError(LowerArm-Aligner1-Slot10)	EFEM-Robot_GetStandbyError(LowerArm-Aligner1-Slot10)
40516	EFEM-Robot_GetStandbyError(LowerArm-Aligner1-Slot11)	EFEM-Robot_GetStandbyError(LowerArm-Aligner1-Slot11)
40517	EFEM-Robot_GetStandbyError(LowerArm-Aligner1-Slot12)	EFEM-Robot_GetStandbyError(LowerArm-Aligner1-Slot12)
40518	EFEM-Robot_GetStandbyError(LowerArm-Aligner1-Slot13)	EFEM-Robot_GetStandbyError(LowerArm-Aligner1-Slot13)
40519	EFEM-Robot_GetStandbyError(LowerArm-Aligner1-Slot14)	EFEM-Robot_GetStandbyError(LowerArm-Aligner1-Slot14)
40520	EFEM-Robot_GetStandbyError(LowerArm-Aligner1-Slot15)	EFEM-Robot_GetStandbyError(LowerArm-Aligner1-Slot15)
40521	EFEM-Robot_GetStandbyError(LowerArm-Aligner1-Slot16)	EFEM-Robot_GetStandbyError(LowerArm-Aligner1-Slot16)

40522	EFEM-Robot_GetStandbyError(LowerArm-Aligner1-Slot17)	EFEM-Robot_GetStandbyError(LowerArm-Aligner1-Slot17)
40523	EFEM-Robot_GetStandbyError(LowerArm-Aligner1-Slot18)	EFEM-Robot_GetStandbyError(LowerArm-Aligner1-Slot18)
40524	EFEM-Robot_GetStandbyError(LowerArm-Aligner1-Slot19)	EFEM-Robot_GetStandbyError(LowerArm-Aligner1-Slot19)
40525	EFEM-Robot_GetStandbyError(LowerArm-Aligner1-Slot20)	EFEM-Robot_GetStandbyError(LowerArm-Aligner1-Slot20)
40526	EFEM-Robot_GetStandbyError(LowerArm-Aligner1-Slot21)	EFEM-Robot_GetStandbyError(LowerArm-Aligner1-Slot21)
40527	EFEM-Robot_GetStandbyError(LowerArm-Aligner1-Slot22)	EFEM-Robot_GetStandbyError(LowerArm-Aligner1-Slot22)
40528	EFEM-Robot_GetStandbyError(LowerArm-Aligner1-Slot23)	EFEM-Robot_GetStandbyError(LowerArm-Aligner1-Slot23)
40529	EFEM-Robot_GetStandbyError(LowerArm-Aligner1-Slot24)	EFEM-Robot_GetStandbyError(LowerArm-Aligner1-Slot24)
40530	EFEM-Robot_GetStandbyError(LowerArm-Aligner1-Slot25)	EFEM-Robot_GetStandbyError(LowerArm-Aligner1-Slot25)

40531	EFEM-Robot_GetStandbyError(UpperArm-Aligner1-Slot1)	EFEM-Robot_GetStandbyError(UpperArm-Aligner1-Slot1)
40532	EFEM-Robot_GetStandbyError(UpperArm-Aligner1-Slot2)	EFEM-Robot_GetStandbyError(UpperArm-Aligner1-Slot2)
40533	EFEM-Robot_GetStandbyError(UpperArm-Aligner1-Slot3)	EFEM-Robot_GetStandbyError(UpperArm-Aligner1-Slot3)
40534	EFEM-Robot_GetStandbyError(UpperArm-Aligner1-Slot4)	EFEM-Robot_GetStandbyError(UpperArm-Aligner1-Slot4)
40535	EFEM-Robot_GetStandbyError(UpperArm-Aligner1-Slot5)	EFEM-Robot_GetStandbyError(UpperArm-Aligner1-Slot5)
40536	EFEM-Robot_GetStandbyError(UpperArm-Aligner1-Slot6)	EFEM-Robot_GetStandbyError(UpperArm-Aligner1-Slot6)
40537	EFEM-Robot_GetStandbyError(UpperArm-Aligner1-Slot7)	EFEM-Robot_GetStandbyError(UpperArm-Aligner1-Slot7)
40538	EFEM-Robot_GetStandbyError(UpperArm-Aligner1-Slot8)	EFEM-Robot_GetStandbyError(UpperArm-Aligner1-Slot8)
40539	EFEM-Robot_GetStandbyError(UpperArm-Aligner1-Slot9)	EFEM-Robot_GetStandbyError(UpperArm-Aligner1-Slot9)

40540	EFEM-Robot_GetStandbyError(UpperArm-Aligner1-Slot10)	EFEM-Robot_GetStandbyError(UpperArm-Aligner1-Slot10)
40541	EFEM-Robot_GetStandbyError(UpperArm-Aligner1-Slot11)	EFEM-Robot_GetStandbyError(UpperArm-Aligner1-Slot11)
40542	EFEM-Robot_GetStandbyError(UpperArm-Aligner1-Slot12)	EFEM-Robot_GetStandbyError(UpperArm-Aligner1-Slot12)
40543	EFEM-Robot_GetStandbyError(UpperArm-Aligner1-Slot13)	EFEM-Robot_GetStandbyError(UpperArm-Aligner1-Slot13)
40544	EFEM-Robot_GetStandbyError(UpperArm-Aligner1-Slot14)	EFEM-Robot_GetStandbyError(UpperArm-Aligner1-Slot14)
40545	EFEM-Robot_GetStandbyError(UpperArm-Aligner1-Slot15)	EFEM-Robot_GetStandbyError(UpperArm-Aligner1-Slot15)
40546	EFEM-Robot_GetStandbyError(UpperArm-Aligner1-Slot16)	EFEM-Robot_GetStandbyError(UpperArm-Aligner1-Slot16)
40547	EFEM-Robot_GetStandbyError(UpperArm-Aligner1-Slot17)	EFEM-Robot_GetStandbyError(UpperArm-Aligner1-Slot17)
40548	EFEM-Robot_GetStandbyError(UpperArm-Aligner1-Slot18)	EFEM-Robot_GetStandbyError(UpperArm-Aligner1-Slot18)

40549	EFEM-Robot_GetStandbyError(UpperArm-Aligner1-Slot19)	EFEM-Robot_GetStandbyError(UpperArm-Aligner1-Slot19)
40550	EFEM-Robot_GetStandbyError(UpperArm-Aligner1-Slot20)	EFEM-Robot_GetStandbyError(UpperArm-Aligner1-Slot20)
40551	EFEM-Robot_GetStandbyError(UpperArm-Aligner1-Slot21)	EFEM-Robot_GetStandbyError(UpperArm-Aligner1-Slot21)
40552	EFEM-Robot_GetStandbyError(UpperArm-Aligner1-Slot22)	EFEM-Robot_GetStandbyError(UpperArm-Aligner1-Slot22)
40553	EFEM-Robot_GetStandbyError(UpperArm-Aligner1-Slot23)	EFEM-Robot_GetStandbyError(UpperArm-Aligner1-Slot23)
40554	EFEM-Robot_GetStandbyError(UpperArm-Aligner1-Slot24)	EFEM-Robot_GetStandbyError(UpperArm-Aligner1-Slot24)
40555	EFEM-Robot_GetStandbyError(UpperArm-Aligner1-Slot25)	EFEM-Robot_GetStandbyError(UpperArm-Aligner1-Slot25)
40556	EFEM-Robot_GetStandbyError(LowerArm-Stage1-Slot1)	EFEM-Robot_GetStandbyError(LowerArm-Stage1-Slot1)
40557	EFEM-Robot_GetStandbyError(LowerArm-Stage1-Slot2)	EFEM-Robot_GetStandbyError(LowerArm-Stage1-Slot2)

40558	EFEM-Robot_GetStandbyError(LowerArm-Stage1-Slot3)	EFEM-Robot_GetStandbyError(LowerArm-Stage1-Slot3)
40559	EFEM-Robot_GetStandbyError(LowerArm-Stage1-Slot4)	EFEM-Robot_GetStandbyError(LowerArm-Stage1-Slot4)
40560	EFEM-Robot_GetStandbyError(LowerArm-Stage1-Slot5)	EFEM-Robot_GetStandbyError(LowerArm-Stage1-Slot5)
40561	EFEM-Robot_GetStandbyError(LowerArm-Stage1-Slot6)	EFEM-Robot_GetStandbyError(LowerArm-Stage1-Slot6)
40562	EFEM-Robot_GetStandbyError(LowerArm-Stage1-Slot7)	EFEM-Robot_GetStandbyError(LowerArm-Stage1-Slot7)
40563	EFEM-Robot_GetStandbyError(LowerArm-Stage1-Slot8)	EFEM-Robot_GetStandbyError(LowerArm-Stage1-Slot8)
40564	EFEM-Robot_GetStandbyError(LowerArm-Stage1-Slot9)	EFEM-Robot_GetStandbyError(LowerArm-Stage1-Slot9)
40565	EFEM-Robot_GetStandbyError(LowerArm-Stage1-Slot10)	EFEM-Robot_GetStandbyError(LowerArm-Stage1-Slot10)
40566	EFEM-Robot_GetStandbyError(LowerArm-Stage1-Slot11)	EFEM-Robot_GetStandbyError(LowerArm-Stage1-Slot11)

40567	EFEM-Robot_GetStandbyError(LowerArm-Stage1-Slot12)	EFEM-Robot_GetStandbyError(LowerArm-Stage1-Slot12)
40568	EFEM-Robot_GetStandbyError(LowerArm-Stage1-Slot13)	EFEM-Robot_GetStandbyError(LowerArm-Stage1-Slot13)
40569	EFEM-Robot_GetStandbyError(LowerArm-Stage1-Slot14)	EFEM-Robot_GetStandbyError(LowerArm-Stage1-Slot14)
40570	EFEM-Robot_GetStandbyError(LowerArm-Stage1-Slot15)	EFEM-Robot_GetStandbyError(LowerArm-Stage1-Slot15)
40571	EFEM-Robot_GetStandbyError(LowerArm-Stage1-Slot16)	EFEM-Robot_GetStandbyError(LowerArm-Stage1-Slot16)
40572	EFEM-Robot_GetStandbyError(LowerArm-Stage1-Slot17)	EFEM-Robot_GetStandbyError(LowerArm-Stage1-Slot17)
40573	EFEM-Robot_GetStandbyError(LowerArm-Stage1-Slot18)	EFEM-Robot_GetStandbyError(LowerArm-Stage1-Slot18)
40574	EFEM-Robot_GetStandbyError(LowerArm-Stage1-Slot19)	EFEM-Robot_GetStandbyError(LowerArm-Stage1-Slot19)
40575	EFEM-Robot_GetStandbyError(LowerArm-Stage1-Slot20)	EFEM-Robot_GetStandbyError(LowerArm-Stage1-Slot20)

40576	EFEM-Robot_GetStandbyError(LowerArm-Stage1-Slot21)	EFEM-Robot_GetStandbyError(LowerArm-Stage1-Slot21)
40577	EFEM-Robot_GetStandbyError(LowerArm-Stage1-Slot22)	EFEM-Robot_GetStandbyError(LowerArm-Stage1-Slot22)
40578	EFEM-Robot_GetStandbyError(LowerArm-Stage1-Slot23)	EFEM-Robot_GetStandbyError(LowerArm-Stage1-Slot23)
40579	EFEM-Robot_GetStandbyError(LowerArm-Stage1-Slot24)	EFEM-Robot_GetStandbyError(LowerArm-Stage1-Slot24)
40580	EFEM-Robot_GetStandbyError(LowerArm-Stage1-Slot25)	EFEM-Robot_GetStandbyError(LowerArm-Stage1-Slot25)
40581	EFEM-Robot_GetStandbyError(UpperArm-Stage1-Slot1)	EFEM-Robot_GetStandbyError(UpperArm-Stage1-Slot1)
40582	EFEM-Robot_GetStandbyError(UpperArm-Stage1-Slot2)	EFEM-Robot_GetStandbyError(UpperArm-Stage1-Slot2)
40583	EFEM-Robot_GetStandbyError(UpperArm-Stage1-Slot3)	EFEM-Robot_GetStandbyError(UpperArm-Stage1-Slot3)
40584	EFEM-Robot_GetStandbyError(UpperArm-Stage1-Slot4)	EFEM-Robot_GetStandbyError(UpperArm-Stage1-Slot4)

40585	EFEM-Robot_GetStandbyError(UpperArm-Stage1-Slot5)	EFEM-Robot_GetStandbyError(UpperArm-Stage1-Slot5)
40586	EFEM-Robot_GetStandbyError(UpperArm-Stage1-Slot6)	EFEM-Robot_GetStandbyError(UpperArm-Stage1-Slot6)
40587	EFEM-Robot_GetStandbyError(UpperArm-Stage1-Slot7)	EFEM-Robot_GetStandbyError(UpperArm-Stage1-Slot7)
40588	EFEM-Robot_GetStandbyError(UpperArm-Stage1-Slot8)	EFEM-Robot_GetStandbyError(UpperArm-Stage1-Slot8)
40589	EFEM-Robot_GetStandbyError(UpperArm-Stage1-Slot9)	EFEM-Robot_GetStandbyError(UpperArm-Stage1-Slot9)
40590	EFEM-Robot_GetStandbyError(UpperArm-Stage1-Slot10)	EFEM-Robot_GetStandbyError(UpperArm-Stage1-Slot10)
40591	EFEM-Robot_GetStandbyError(UpperArm-Stage1-Slot11)	EFEM-Robot_GetStandbyError(UpperArm-Stage1-Slot11)
40592	EFEM-Robot_GetStandbyError(UpperArm-Stage1-Slot12)	EFEM-Robot_GetStandbyError(UpperArm-Stage1-Slot12)
40593	EFEM-Robot_GetStandbyError(UpperArm-Stage1-Slot13)	EFEM-Robot_GetStandbyError(UpperArm-Stage1-Slot13)

40594	EFEM-Robot_GetStandbyError(UpperArm-Stage1-Slot14)	EFEM-Robot_GetStandbyError(UpperArm-Stage1-Slot14)
40595	EFEM-Robot_GetStandbyError(UpperArm-Stage1-Slot15)	EFEM-Robot_GetStandbyError(UpperArm-Stage1-Slot15)
40596	EFEM-Robot_GetStandbyError(UpperArm-Stage1-Slot16)	EFEM-Robot_GetStandbyError(UpperArm-Stage1-Slot16)
40597	EFEM-Robot_GetStandbyError(UpperArm-Stage1-Slot17)	EFEM-Robot_GetStandbyError(UpperArm-Stage1-Slot17)
40598	EFEM-Robot_GetStandbyError(UpperArm-Stage1-Slot18)	EFEM-Robot_GetStandbyError(UpperArm-Stage1-Slot18)
40599	EFEM-Robot_GetStandbyError(UpperArm-Stage1-Slot19)	EFEM-Robot_GetStandbyError(UpperArm-Stage1-Slot19)
40600	EFEM-Robot_GetStandbyError(UpperArm-Stage1-Slot20)	EFEM-Robot_GetStandbyError(UpperArm-Stage1-Slot20)
40601	EFEM-Robot_GetStandbyError(UpperArm-Stage1-Slot21)	EFEM-Robot_GetStandbyError(UpperArm-Stage1-Slot21)
40602	EFEM-Robot_GetStandbyError(UpperArm-Stage1-Slot22)	EFEM-Robot_GetStandbyError(UpperArm-Stage1-Slot22)

40603	EFEM-Robot_GetStandbyError(UpperArm-Stage1-Slot23)	EFEM-Robot_GetStandbyError(UpperArm-Stage1-Slot23)
40604	EFEM-Robot_GetStandbyError(UpperArm-Stage1-Slot24)	EFEM-Robot_GetStandbyError(UpperArm-Stage1-Slot24)
40605	EFEM-Robot_GetStandbyError(UpperArm-Stage1-Slot25)	EFEM-Robot_GetStandbyError(UpperArm-Stage1-Slot25)
40606	EFEM-Robot_PutStandbyError(LowerArm-P1-Slot1)	EFEM-Robot_PutStandbyError(LowerArm-P1-Slot1)
40607	EFEM-Robot_PutStandbyError(LowerArm-P1-Slot2)	EFEM-Robot_PutStandbyError(LowerArm-P1-Slot2)
40608	EFEM-Robot_PutStandbyError(LowerArm-P1-Slot3)	EFEM-Robot_PutStandbyError(LowerArm-P1-Slot3)
40609	EFEM-Robot_PutStandbyError(LowerArm-P1-Slot4)	EFEM-Robot_PutStandbyError(LowerArm-P1-Slot4)
40610	EFEM-Robot_PutStandbyError(LowerArm-P1-Slot5)	EFEM-Robot_PutStandbyError(LowerArm-P1-Slot5)
40611	EFEM-Robot_PutStandbyError(LowerArm-P1-Slot6)	EFEM-Robot_PutStandbyError(LowerArm-P1-Slot6)
40612	EFEM-Robot_PutStandbyError(LowerArm-P1-Slot7)	EFEM-Robot_PutStandbyError(LowerArm-P1-Slot7)
40613	EFEM-Robot_PutStandbyError(LowerArm-P1-Slot8)	EFEM-Robot_PutStandbyError(LowerArm-P1-Slot8)
40614	EFEM-Robot_PutStandbyError(LowerArm-P1-Slot9)	EFEM-Robot_PutStandbyError(LowerArm-P1-Slot9)
40615	EFEM-Robot_PutStandbyError(LowerArm-P1-Slot10)	EFEM-Robot_PutStandbyError(LowerArm-P1-Slot10)
40616	EFEM-Robot_PutStandbyError(LowerArm-P1-Slot11)	EFEM-Robot_PutStandbyError(LowerArm-P1-Slot11)
40617	EFEM-Robot_PutStandbyError(LowerArm-P1-Slot12)	EFEM-Robot_PutStandbyError(LowerArm-P1-Slot12)

40618	EFEM-Robot_PutStandbyError(LowerArm-P1-Slot13)	EFEM-Robot_PutStandbyError(LowerArm-P1-Slot13)
40619	EFEM-Robot_PutStandbyError(LowerArm-P1-Slot14)	EFEM-Robot_PutStandbyError(LowerArm-P1-Slot14)
40620	EFEM-Robot_PutStandbyError(LowerArm-P1-Slot15)	EFEM-Robot_PutStandbyError(LowerArm-P1-Slot15)
40621	EFEM-Robot_PutStandbyError(LowerArm-P1-Slot16)	EFEM-Robot_PutStandbyError(LowerArm-P1-Slot16)
40622	EFEM-Robot_PutStandbyError(LowerArm-P1-Slot17)	EFEM-Robot_PutStandbyError(LowerArm-P1-Slot17)
40623	EFEM-Robot_PutStandbyError(LowerArm-P1-Slot18)	EFEM-Robot_PutStandbyError(LowerArm-P1-Slot18)
40624	EFEM-Robot_PutStandbyError(LowerArm-P1-Slot19)	EFEM-Robot_PutStandbyError(LowerArm-P1-Slot19)
40625	EFEM-Robot_PutStandbyError(LowerArm-P1-Slot20)	EFEM-Robot_PutStandbyError(LowerArm-P1-Slot20)
40626	EFEM-Robot_PutStandbyError(LowerArm-P1-Slot21)	EFEM-Robot_PutStandbyError(LowerArm-P1-Slot21)
40627	EFEM-Robot_PutStandbyError(LowerArm-P1-Slot22)	EFEM-Robot_PutStandbyError(LowerArm-P1-Slot22)
40628	EFEM-Robot_PutStandbyError(LowerArm-P1-Slot23)	EFEM-Robot_PutStandbyError(LowerArm-P1-Slot23)
40629	EFEM-Robot_PutStandbyError(LowerArm-P1-Slot24)	EFEM-Robot_PutStandbyError(LowerArm-P1-Slot24)
40630	EFEM-Robot_PutStandbyError(LowerArm-P1-Slot25)	EFEM-Robot_PutStandbyError(LowerArm-P1-Slot25)
40631	EFEM-Robot_PutStandbyError(UpperArm-P1-Slot1)	EFEM-Robot_PutStandbyError(UpperArm-P1-Slot1)
40632	EFEM-Robot_PutStandbyError(UpperArm-P1-Slot2)	EFEM-Robot_PutStandbyError(UpperArm-P1-Slot2)
40633	EFEM-Robot_PutStandbyError(UpperArm-P1-Slot3)	EFEM-Robot_PutStandbyError(UpperArm-P1-Slot3)
40634	EFEM-Robot_PutStandbyError(UpperArm-P1-Slot4)	EFEM-Robot_PutStandbyError(UpperArm-P1-Slot4)
40635	EFEM-Robot_PutStandbyError(UpperArm-P1-Slot5)	EFEM-Robot_PutStandbyError(UpperArm-P1-Slot5)

40636	EFEM-Robot_PutStandbyError(UpperArm-P1-Slot6)	EFEM-Robot_PutStandbyError(UpperArm-P1-Slot6)
40637	EFEM-Robot_PutStandbyError(UpperArm-P1-Slot7)	EFEM-Robot_PutStandbyError(UpperArm-P1-Slot7)
40638	EFEM-Robot_PutStandbyError(UpperArm-P1-Slot8)	EFEM-Robot_PutStandbyError(UpperArm-P1-Slot8)
40639	EFEM-Robot_PutStandbyError(UpperArm-P1-Slot9)	EFEM-Robot_PutStandbyError(UpperArm-P1-Slot9)
40640	EFEM-Robot_PutStandbyError(UpperArm-P1-Slot10)	EFEM-Robot_PutStandbyError(UpperArm-P1-Slot10)
40641	EFEM-Robot_PutStandbyError(UpperArm-P1-Slot11)	EFEM-Robot_PutStandbyError(UpperArm-P1-Slot11)
40642	EFEM-Robot_PutStandbyError(UpperArm-P1-Slot12)	EFEM-Robot_PutStandbyError(UpperArm-P1-Slot12)
40643	EFEM-Robot_PutStandbyError(UpperArm-P1-Slot13)	EFEM-Robot_PutStandbyError(UpperArm-P1-Slot13)
40644	EFEM-Robot_PutStandbyError(UpperArm-P1-Slot14)	EFEM-Robot_PutStandbyError(UpperArm-P1-Slot14)
40645	EFEM-Robot_PutStandbyError(UpperArm-P1-Slot15)	EFEM-Robot_PutStandbyError(UpperArm-P1-Slot15)
40646	EFEM-Robot_PutStandbyError(UpperArm-P1-Slot16)	EFEM-Robot_PutStandbyError(UpperArm-P1-Slot16)
40647	EFEM-Robot_PutStandbyError(UpperArm-P1-Slot17)	EFEM-Robot_PutStandbyError(UpperArm-P1-Slot17)
40648	EFEM-Robot_PutStandbyError(UpperArm-P1-Slot18)	EFEM-Robot_PutStandbyError(UpperArm-P1-Slot18)
40649	EFEM-Robot_PutStandbyError(UpperArm-P1-Slot19)	EFEM-Robot_PutStandbyError(UpperArm-P1-Slot19)
40650	EFEM-Robot_PutStandbyError(UpperArm-P1-Slot20)	EFEM-Robot_PutStandbyError(UpperArm-P1-Slot20)
40651	EFEM-Robot_PutStandbyError(UpperArm-P1-Slot21)	EFEM-Robot_PutStandbyError(UpperArm-P1-Slot21)
40652	EFEM-Robot_PutStandbyError(UpperArm-P1-Slot22)	EFEM-Robot_PutStandbyError(UpperArm-P1-Slot22)
40653	EFEM-Robot_PutStandbyError(UpperArm-P1-Slot23)	EFEM-Robot_PutStandbyError(UpperArm-P1-Slot23)

40654	EFEM-Robot_PutStandbyError(UpperArm-P1-Slot24)	EFEM-Robot_PutStandbyError(UpperArm-P1-Slot24)
40655	EFEM-Robot_PutStandbyError(UpperArm-P1-Slot25)	EFEM-Robot_PutStandbyError(UpperArm-P1-Slot25)
40656	EFEM-Robot_PutStandbyError(LowerArm-P2-Slot1)	EFEM-Robot_PutStandbyError(LowerArm-P2-Slot1)
40657	EFEM-Robot_PutStandbyError(LowerArm-P2-Slot2)	EFEM-Robot_PutStandbyError(LowerArm-P2-Slot2)
40658	EFEM-Robot_PutStandbyError(LowerArm-P2-Slot3)	EFEM-Robot_PutStandbyError(LowerArm-P2-Slot3)
40659	EFEM-Robot_PutStandbyError(LowerArm-P2-Slot4)	EFEM-Robot_PutStandbyError(LowerArm-P2-Slot4)
40660	EFEM-Robot_PutStandbyError(LowerArm-P2-Slot5)	EFEM-Robot_PutStandbyError(LowerArm-P2-Slot5)
40661	EFEM-Robot_PutStandbyError(LowerArm-P2-Slot6)	EFEM-Robot_PutStandbyError(LowerArm-P2-Slot6)
40662	EFEM-Robot_PutStandbyError(LowerArm-P2-Slot7)	EFEM-Robot_PutStandbyError(LowerArm-P2-Slot7)
40663	EFEM-Robot_PutStandbyError(LowerArm-P2-Slot8)	EFEM-Robot_PutStandbyError(LowerArm-P2-Slot8)
40664	EFEM-Robot_PutStandbyError(LowerArm-P2-Slot9)	EFEM-Robot_PutStandbyError(LowerArm-P2-Slot9)
40665	EFEM-Robot_PutStandbyError(LowerArm-P2-Slot10)	EFEM-Robot_PutStandbyError(LowerArm-P2-Slot10)
40666	EFEM-Robot_PutStandbyError(LowerArm-P2-Slot11)	EFEM-Robot_PutStandbyError(LowerArm-P2-Slot11)
40667	EFEM-Robot_PutStandbyError(LowerArm-P2-Slot12)	EFEM-Robot_PutStandbyError(LowerArm-P2-Slot12)
40668	EFEM-Robot_PutStandbyError(LowerArm-P2-Slot13)	EFEM-Robot_PutStandbyError(LowerArm-P2-Slot13)
40669	EFEM-Robot_PutStandbyError(LowerArm-P2-Slot14)	EFEM-Robot_PutStandbyError(LowerArm-P2-Slot14)
40670	EFEM-Robot_PutStandbyError(LowerArm-P2-Slot15)	EFEM-Robot_PutStandbyError(LowerArm-P2-Slot15)
40671	EFEM-Robot_PutStandbyError(LowerArm-P2-Slot16)	EFEM-Robot_PutStandbyError(LowerArm-P2-Slot16)

40672	EFEM-Robot_PutStandbyError(LowerArm-P2-Slot17)	EFEM-Robot_PutStandbyError(LowerArm-P2-Slot17)
40673	EFEM-Robot_PutStandbyError(LowerArm-P2-Slot18)	EFEM-Robot_PutStandbyError(LowerArm-P2-Slot18)
40674	EFEM-Robot_PutStandbyError(LowerArm-P2-Slot19)	EFEM-Robot_PutStandbyError(LowerArm-P2-Slot19)
40675	EFEM-Robot_PutStandbyError(LowerArm-P2-Slot20)	EFEM-Robot_PutStandbyError(LowerArm-P2-Slot20)
40676	EFEM-Robot_PutStandbyError(LowerArm-P2-Slot21)	EFEM-Robot_PutStandbyError(LowerArm-P2-Slot21)
40677	EFEM-Robot_PutStandbyError(LowerArm-P2-Slot22)	EFEM-Robot_PutStandbyError(LowerArm-P2-Slot22)
40678	EFEM-Robot_PutStandbyError(LowerArm-P2-Slot23)	EFEM-Robot_PutStandbyError(LowerArm-P2-Slot23)
40679	EFEM-Robot_PutStandbyError(LowerArm-P2-Slot24)	EFEM-Robot_PutStandbyError(LowerArm-P2-Slot24)
40680	EFEM-Robot_PutStandbyError(LowerArm-P2-Slot25)	EFEM-Robot_PutStandbyError(LowerArm-P2-Slot25)
40681	EFEM-Robot_PutStandbyError(UpperArm-P2-Slot1)	EFEM-Robot_PutStandbyError(UpperArm-P2-Slot1)
40682	EFEM-Robot_PutStandbyError(UpperArm-P2-Slot2)	EFEM-Robot_PutStandbyError(UpperArm-P2-Slot2)
40683	EFEM-Robot_PutStandbyError(UpperArm-P2-Slot3)	EFEM-Robot_PutStandbyError(UpperArm-P2-Slot3)
40684	EFEM-Robot_PutStandbyError(UpperArm-P2-Slot4)	EFEM-Robot_PutStandbyError(UpperArm-P2-Slot4)
40685	EFEM-Robot_PutStandbyError(UpperArm-P2-Slot5)	EFEM-Robot_PutStandbyError(UpperArm-P2-Slot5)
40686	EFEM-Robot_PutStandbyError(UpperArm-P2-Slot6)	EFEM-Robot_PutStandbyError(UpperArm-P2-Slot6)
40687	EFEM-Robot_PutStandbyError(UpperArm-P2-Slot7)	EFEM-Robot_PutStandbyError(UpperArm-P2-Slot7)
40688	EFEM-Robot_PutStandbyError(UpperArm-P2-Slot8)	EFEM-Robot_PutStandbyError(UpperArm-P2-Slot8)
40689	EFEM-Robot_PutStandbyError(UpperArm-P2-Slot9)	EFEM-Robot_PutStandbyError(UpperArm-P2-Slot9)

40690	EFEM-Robot_PutStandbyError(UpperArm-P2-Slot10)	EFEM-Robot_PutStandbyError(UpperArm-P2-Slot10)
40691	EFEM-Robot_PutStandbyError(UpperArm-P2-Slot11)	EFEM-Robot_PutStandbyError(UpperArm-P2-Slot11)
40692	EFEM-Robot_PutStandbyError(UpperArm-P2-Slot12)	EFEM-Robot_PutStandbyError(UpperArm-P2-Slot12)
40693	EFEM-Robot_PutStandbyError(UpperArm-P2-Slot13)	EFEM-Robot_PutStandbyError(UpperArm-P2-Slot13)
40694	EFEM-Robot_PutStandbyError(UpperArm-P2-Slot14)	EFEM-Robot_PutStandbyError(UpperArm-P2-Slot14)
40695	EFEM-Robot_PutStandbyError(UpperArm-P2-Slot15)	EFEM-Robot_PutStandbyError(UpperArm-P2-Slot15)
40696	EFEM-Robot_PutStandbyError(UpperArm-P2-Slot16)	EFEM-Robot_PutStandbyError(UpperArm-P2-Slot16)
40697	EFEM-Robot_PutStandbyError(UpperArm-P2-Slot17)	EFEM-Robot_PutStandbyError(UpperArm-P2-Slot17)
40698	EFEM-Robot_PutStandbyError(UpperArm-P2-Slot18)	EFEM-Robot_PutStandbyError(UpperArm-P2-Slot18)
40699	EFEM-Robot_PutStandbyError(UpperArm-P2-Slot19)	EFEM-Robot_PutStandbyError(UpperArm-P2-Slot19)
40700	EFEM-Robot_PutStandbyError(UpperArm-P2-Slot20)	EFEM-Robot_PutStandbyError(UpperArm-P2-Slot20)
40701	EFEM-Robot_PutStandbyError(UpperArm-P2-Slot21)	EFEM-Robot_PutStandbyError(UpperArm-P2-Slot21)
40702	EFEM-Robot_PutStandbyError(UpperArm-P2-Slot22)	EFEM-Robot_PutStandbyError(UpperArm-P2-Slot22)
40703	EFEM-Robot_PutStandbyError(UpperArm-P2-Slot23)	EFEM-Robot_PutStandbyError(UpperArm-P2-Slot23)
40704	EFEM-Robot_PutStandbyError(UpperArm-P2-Slot24)	EFEM-Robot_PutStandbyError(UpperArm-P2-Slot24)
40705	EFEM-Robot_PutStandbyError(UpperArm-P2-Slot25)	EFEM-Robot_PutStandbyError(UpperArm-P2-Slot25)
40706	EFEM-Robot_PutStandbyError(LowerArm-Aligner1-Slot1)	EFEM-Robot_PutStandbyError(LowerArm-Aligner1-Slot1)

40707	EFEM-Robot_PutStandbyError(LowerArm-Aligner1-Slot2)	EFEM-Robot_PutStandbyError(LowerArm-Aligner1-Slot2)
40708	EFEM-Robot_PutStandbyError(LowerArm-Aligner1-Slot3)	EFEM-Robot_PutStandbyError(LowerArm-Aligner1-Slot3)
40709	EFEM-Robot_PutStandbyError(LowerArm-Aligner1-Slot4)	EFEM-Robot_PutStandbyError(LowerArm-Aligner1-Slot4)
40710	EFEM-Robot_PutStandbyError(LowerArm-Aligner1-Slot5)	EFEM-Robot_PutStandbyError(LowerArm-Aligner1-Slot5)
40711	EFEM-Robot_PutStandbyError(LowerArm-Aligner1-Slot6)	EFEM-Robot_PutStandbyError(LowerArm-Aligner1-Slot6)
40712	EFEM-Robot_PutStandbyError(LowerArm-Aligner1-Slot7)	EFEM-Robot_PutStandbyError(LowerArm-Aligner1-Slot7)
40713	EFEM-Robot_PutStandbyError(LowerArm-Aligner1-Slot8)	EFEM-Robot_PutStandbyError(LowerArm-Aligner1-Slot8)
40714	EFEM-Robot_PutStandbyError(LowerArm-Aligner1-Slot9)	EFEM-Robot_PutStandbyError(LowerArm-Aligner1-Slot9)
40715	EFEM-Robot_PutStandbyError(LowerArm-Aligner1-Slot10)	EFEM-Robot_PutStandbyError(LowerArm-Aligner1-Slot10)

40716	EFEM-Robot_PutStandbyError(LowerArm-Aligner1-Slot11)	EFEM-Robot_PutStandbyError(LowerArm-Aligner1-Slot11)
40717	EFEM-Robot_PutStandbyError(LowerArm-Aligner1-Slot12)	EFEM-Robot_PutStandbyError(LowerArm-Aligner1-Slot12)
40718	EFEM-Robot_PutStandbyError(LowerArm-Aligner1-Slot13)	EFEM-Robot_PutStandbyError(LowerArm-Aligner1-Slot13)
40719	EFEM-Robot_PutStandbyError(LowerArm-Aligner1-Slot14)	EFEM-Robot_PutStandbyError(LowerArm-Aligner1-Slot14)
40720	EFEM-Robot_PutStandbyError(LowerArm-Aligner1-Slot15)	EFEM-Robot_PutStandbyError(LowerArm-Aligner1-Slot15)
40721	EFEM-Robot_PutStandbyError(LowerArm-Aligner1-Slot16)	EFEM-Robot_PutStandbyError(LowerArm-Aligner1-Slot16)
40722	EFEM-Robot_PutStandbyError(LowerArm-Aligner1-Slot17)	EFEM-Robot_PutStandbyError(LowerArm-Aligner1-Slot17)
40723	EFEM-Robot_PutStandbyError(LowerArm-Aligner1-Slot18)	EFEM-Robot_PutStandbyError(LowerArm-Aligner1-Slot18)
40724	EFEM-Robot_PutStandbyError(LowerArm-Aligner1-Slot19)	EFEM-Robot_PutStandbyError(LowerArm-Aligner1-Slot19)

40725	EFEM-Robot_PutStandbyError(LowerArm-Aligner1-Slot20)	EFEM-Robot_PutStandbyError(LowerArm-Aligner1-Slot20)
40726	EFEM-Robot_PutStandbyError(LowerArm-Aligner1-Slot21)	EFEM-Robot_PutStandbyError(LowerArm-Aligner1-Slot21)
40727	EFEM-Robot_PutStandbyError(LowerArm-Aligner1-Slot22)	EFEM-Robot_PutStandbyError(LowerArm-Aligner1-Slot22)
40728	EFEM-Robot_PutStandbyError(LowerArm-Aligner1-Slot23)	EFEM-Robot_PutStandbyError(LowerArm-Aligner1-Slot23)
40729	EFEM-Robot_PutStandbyError(LowerArm-Aligner1-Slot24)	EFEM-Robot_PutStandbyError(LowerArm-Aligner1-Slot24)
40730	EFEM-Robot_PutStandbyError(LowerArm-Aligner1-Slot25)	EFEM-Robot_PutStandbyError(LowerArm-Aligner1-Slot25)
40731	EFEM-Robot_PutStandbyError(UpperArm-Aligner1-Slot1)	EFEM-Robot_PutStandbyError(UpperArm-Aligner1-Slot1)
40732	EFEM-Robot_PutStandbyError(UpperArm-Aligner1-Slot2)	EFEM-Robot_PutStandbyError(UpperArm-Aligner1-Slot2)
40733	EFEM-Robot_PutStandbyError(UpperArm-Aligner1-Slot3)	EFEM-Robot_PutStandbyError(UpperArm-Aligner1-Slot3)

40734	EFEM-Robot_PutStandbyError(UpperArm-Aligner1-Slot4)	EFEM-Robot_PutStandbyError(UpperArm-Aligner1-Slot4)
40735	EFEM-Robot_PutStandbyError(UpperArm-Aligner1-Slot5)	EFEM-Robot_PutStandbyError(UpperArm-Aligner1-Slot5)
40736	EFEM-Robot_PutStandbyError(UpperArm-Aligner1-Slot6)	EFEM-Robot_PutStandbyError(UpperArm-Aligner1-Slot6)
40737	EFEM-Robot_PutStandbyError(UpperArm-Aligner1-Slot7)	EFEM-Robot_PutStandbyError(UpperArm-Aligner1-Slot7)
40738	EFEM-Robot_PutStandbyError(UpperArm-Aligner1-Slot8)	EFEM-Robot_PutStandbyError(UpperArm-Aligner1-Slot8)
40739	EFEM-Robot_PutStandbyError(UpperArm-Aligner1-Slot9)	EFEM-Robot_PutStandbyError(UpperArm-Aligner1-Slot9)
40740	EFEM-Robot_PutStandbyError(UpperArm-Aligner1-Slot10)	EFEM-Robot_PutStandbyError(UpperArm-Aligner1-Slot10)
40741	EFEM-Robot_PutStandbyError(UpperArm-Aligner1-Slot11)	EFEM-Robot_PutStandbyError(UpperArm-Aligner1-Slot11)
40742	EFEM-Robot_PutStandbyError(UpperArm-Aligner1-Slot12)	EFEM-Robot_PutStandbyError(UpperArm-Aligner1-Slot12)

40743	EFEM-Robot_PutStandbyError(UpperArm-Aligner1-Slot13)	EFEM-Robot_PutStandbyError(UpperArm-Aligner1-Slot13)
40744	EFEM-Robot_PutStandbyError(UpperArm-Aligner1-Slot14)	EFEM-Robot_PutStandbyError(UpperArm-Aligner1-Slot14)
40745	EFEM-Robot_PutStandbyError(UpperArm-Aligner1-Slot15)	EFEM-Robot_PutStandbyError(UpperArm-Aligner1-Slot15)
40746	EFEM-Robot_PutStandbyError(UpperArm-Aligner1-Slot16)	EFEM-Robot_PutStandbyError(UpperArm-Aligner1-Slot16)
40747	EFEM-Robot_PutStandbyError(UpperArm-Aligner1-Slot17)	EFEM-Robot_PutStandbyError(UpperArm-Aligner1-Slot17)
40748	EFEM-Robot_PutStandbyError(UpperArm-Aligner1-Slot18)	EFEM-Robot_PutStandbyError(UpperArm-Aligner1-Slot18)
40749	EFEM-Robot_PutStandbyError(UpperArm-Aligner1-Slot19)	EFEM-Robot_PutStandbyError(UpperArm-Aligner1-Slot19)
40750	EFEM-Robot_PutStandbyError(UpperArm-Aligner1-Slot20)	EFEM-Robot_PutStandbyError(UpperArm-Aligner1-Slot20)
40751	EFEM-Robot_PutStandbyError(UpperArm-Aligner1-Slot21)	EFEM-Robot_PutStandbyError(UpperArm-Aligner1-Slot21)

40752	EFEM-Robot_PutStandbyError(UpperArm-Aligner1-Slot22)	EFEM-Robot_PutStandbyError(UpperArm-Aligner1-Slot22)
40753	EFEM-Robot_PutStandbyError(UpperArm-Aligner1-Slot23)	EFEM-Robot_PutStandbyError(UpperArm-Aligner1-Slot23)
40754	EFEM-Robot_PutStandbyError(UpperArm-Aligner1-Slot24)	EFEM-Robot_PutStandbyError(UpperArm-Aligner1-Slot24)
40755	EFEM-Robot_PutStandbyError(UpperArm-Aligner1-Slot25)	EFEM-Robot_PutStandbyError(UpperArm-Aligner1-Slot25)
40756	EFEM-Robot_PutStandbyError(LowerArm-Stage1-Slot1)	EFEM-Robot_PutStandbyError(LowerArm-Stage1-Slot1)
40757	EFEM-Robot_PutStandbyError(LowerArm-Stage1-Slot2)	EFEM-Robot_PutStandbyError(LowerArm-Stage1-Slot2)
40758	EFEM-Robot_PutStandbyError(LowerArm-Stage1-Slot3)	EFEM-Robot_PutStandbyError(LowerArm-Stage1-Slot3)
40759	EFEM-Robot_PutStandbyError(LowerArm-Stage1-Slot4)	EFEM-Robot_PutStandbyError(LowerArm-Stage1-Slot4)
40760	EFEM-Robot_PutStandbyError(LowerArm-Stage1-Slot5)	EFEM-Robot_PutStandbyError(LowerArm-Stage1-Slot5)

40761	EFEM-Robot_PutStandbyError(LowerArm-Stage1-Slot6)	EFEM-Robot_PutStandbyError(LowerArm-Stage1-Slot6)
40762	EFEM-Robot_PutStandbyError(LowerArm-Stage1-Slot7)	EFEM-Robot_PutStandbyError(LowerArm-Stage1-Slot7)
40763	EFEM-Robot_PutStandbyError(LowerArm-Stage1-Slot8)	EFEM-Robot_PutStandbyError(LowerArm-Stage1-Slot8)
40764	EFEM-Robot_PutStandbyError(LowerArm-Stage1-Slot9)	EFEM-Robot_PutStandbyError(LowerArm-Stage1-Slot9)
40765	EFEM-Robot_PutStandbyError(LowerArm-Stage1-Slot10)	EFEM-Robot_PutStandbyError(LowerArm-Stage1-Slot10)
40766	EFEM-Robot_PutStandbyError(LowerArm-Stage1-Slot11)	EFEM-Robot_PutStandbyError(LowerArm-Stage1-Slot11)
40767	EFEM-Robot_PutStandbyError(LowerArm-Stage1-Slot12)	EFEM-Robot_PutStandbyError(LowerArm-Stage1-Slot12)
40768	EFEM-Robot_PutStandbyError(LowerArm-Stage1-Slot13)	EFEM-Robot_PutStandbyError(LowerArm-Stage1-Slot13)
40769	EFEM-Robot_PutStandbyError(LowerArm-Stage1-Slot14)	EFEM-Robot_PutStandbyError(LowerArm-Stage1-Slot14)

40770	EFEM-Robot_PutStandbyError(LowerArm-Stage1-Slot15)	EFEM-Robot_PutStandbyError(LowerArm-Stage1-Slot15)
40771	EFEM-Robot_PutStandbyError(LowerArm-Stage1-Slot16)	EFEM-Robot_PutStandbyError(LowerArm-Stage1-Slot16)
40772	EFEM-Robot_PutStandbyError(LowerArm-Stage1-Slot17)	EFEM-Robot_PutStandbyError(LowerArm-Stage1-Slot17)
40773	EFEM-Robot_PutStandbyError(LowerArm-Stage1-Slot18)	EFEM-Robot_PutStandbyError(LowerArm-Stage1-Slot18)
40774	EFEM-Robot_PutStandbyError(LowerArm-Stage1-Slot19)	EFEM-Robot_PutStandbyError(LowerArm-Stage1-Slot19)
40775	EFEM-Robot_PutStandbyError(LowerArm-Stage1-Slot20)	EFEM-Robot_PutStandbyError(LowerArm-Stage1-Slot20)
40776	EFEM-Robot_PutStandbyError(LowerArm-Stage1-Slot21)	EFEM-Robot_PutStandbyError(LowerArm-Stage1-Slot21)
40777	EFEM-Robot_PutStandbyError(LowerArm-Stage1-Slot22)	EFEM-Robot_PutStandbyError(LowerArm-Stage1-Slot22)
40778	EFEM-Robot_PutStandbyError(LowerArm-Stage1-Slot23)	EFEM-Robot_PutStandbyError(LowerArm-Stage1-Slot23)

40779	EFEM-Robot_PutStandbyError(LowerArm-Stage1-Slot24)	EFEM-Robot_PutStandbyError(LowerArm-Stage1-Slot24)
40780	EFEM-Robot_PutStandbyError(LowerArm-Stage1-Slot25)	EFEM-Robot_PutStandbyError(LowerArm-Stage1-Slot25)
40781	EFEM-Robot_PutStandbyError(UpperArm-Stage1-Slot1)	EFEM-Robot_PutStandbyError(UpperArm-Stage1-Slot1)
40782	EFEM-Robot_PutStandbyError(UpperArm-Stage1-Slot2)	EFEM-Robot_PutStandbyError(UpperArm-Stage1-Slot2)
40783	EFEM-Robot_PutStandbyError(UpperArm-Stage1-Slot3)	EFEM-Robot_PutStandbyError(UpperArm-Stage1-Slot3)
40784	EFEM-Robot_PutStandbyError(UpperArm-Stage1-Slot4)	EFEM-Robot_PutStandbyError(UpperArm-Stage1-Slot4)
40785	EFEM-Robot_PutStandbyError(UpperArm-Stage1-Slot5)	EFEM-Robot_PutStandbyError(UpperArm-Stage1-Slot5)
40786	EFEM-Robot_PutStandbyError(UpperArm-Stage1-Slot6)	EFEM-Robot_PutStandbyError(UpperArm-Stage1-Slot6)
40787	EFEM-Robot_PutStandbyError(UpperArm-Stage1-Slot7)	EFEM-Robot_PutStandbyError(UpperArm-Stage1-Slot7)

40788	EFEM-Robot_PutStandbyError(UpperArm-Stage1-Slot8)	EFEM-Robot_PutStandbyError(UpperArm-Stage1-Slot8)
40789	EFEM-Robot_PutStandbyError(UpperArm-Stage1-Slot9)	EFEM-Robot_PutStandbyError(UpperArm-Stage1-Slot9)
40790	EFEM-Robot_PutStandbyError(UpperArm-Stage1-Slot10)	EFEM-Robot_PutStandbyError(UpperArm-Stage1-Slot10)
40791	EFEM-Robot_PutStandbyError(UpperArm-Stage1-Slot11)	EFEM-Robot_PutStandbyError(UpperArm-Stage1-Slot11)
40792	EFEM-Robot_PutStandbyError(UpperArm-Stage1-Slot12)	EFEM-Robot_PutStandbyError(UpperArm-Stage1-Slot12)
40793	EFEM-Robot_PutStandbyError(UpperArm-Stage1-Slot13)	EFEM-Robot_PutStandbyError(UpperArm-Stage1-Slot13)
40794	EFEM-Robot_PutStandbyError(UpperArm-Stage1-Slot14)	EFEM-Robot_PutStandbyError(UpperArm-Stage1-Slot14)
40795	EFEM-Robot_PutStandbyError(UpperArm-Stage1-Slot15)	EFEM-Robot_PutStandbyError(UpperArm-Stage1-Slot15)
40796	EFEM-Robot_PutStandbyError(UpperArm-Stage1-Slot16)	EFEM-Robot_PutStandbyError(UpperArm-Stage1-Slot16)

40797	EFEM-Robot_PutStandbyError(UpperArm-Stage1-Slot17)	EFEM-Robot_PutStandbyError(UpperArm-Stage1-Slot17)
40798	EFEM-Robot_PutStandbyError(UpperArm-Stage1-Slot18)	EFEM-Robot_PutStandbyError(UpperArm-Stage1-Slot18)
40799	EFEM-Robot_PutStandbyError(UpperArm-Stage1-Slot19)	EFEM-Robot_PutStandbyError(UpperArm-Stage1-Slot19)
40800	EFEM-Robot_PutStandbyError(UpperArm-Stage1-Slot20)	EFEM-Robot_PutStandbyError(UpperArm-Stage1-Slot20)
40801	EFEM-Robot_PutStandbyError(UpperArm-Stage1-Slot21)	EFEM-Robot_PutStandbyError(UpperArm-Stage1-Slot21)
40802	EFEM-Robot_PutStandbyError(UpperArm-Stage1-Slot22)	EFEM-Robot_PutStandbyError(UpperArm-Stage1-Slot22)
40803	EFEM-Robot_PutStandbyError(UpperArm-Stage1-Slot23)	EFEM-Robot_PutStandbyError(UpperArm-Stage1-Slot23)
40804	EFEM-Robot_PutStandbyError(UpperArm-Stage1-Slot24)	EFEM-Robot_PutStandbyError(UpperArm-Stage1-Slot24)
40805	EFEM-Robot_PutStandbyError(UpperArm-Stage1-Slot25)	EFEM-Robot_PutStandbyError(UpperArm-Stage1-Slot25)

40806	EFEM-Robot_VacuumOnError(LowerArm)	EFEM-Robot_VacuumOnError(LowerArm)
40807	EFEM-Robot_VacuumOnError(UpperArm)	EFEM-Robot_VacuumOnError(UpperArm)
40808	EFEM-Robot_VacuumOffError(LowerArm)	EFEM-Robot_VacuumOffError(LowerArm)
40809	EFEM-Robot_VacuumOffError(UpperArm)	EFEM-Robot_VacuumOffError(UpperArm)
50001	EFEM-Aligner1_GetStatusError	EFEM-Aligner1_GetStatusError
50002	EFEM-Aligner1_HomeError	EFEM-Aligner1_HomeError
50003	EFEM-Aligner1_ResetError	EFEM-Aligner1_ResetError
50004	EFEM-Aligner1_AlignmentError	EFEM-Aligner1_AlignmentError
50005	EFEM-Aligner1_ToAngleError	EFEM-Aligner1_ToAngleError
50006	EFEM-Aligner1_GetAlignerDegreeError	EFEM-Aligner1_GetAlignerDegreeError
50007	EFEM-Aligner1_SetAlignerDegreeError	EFEM-Aligner1_SetAlignerDegreeError
50008	EFEM-Aligner1_AlignerVacuumOnError	EFEM-Aligner1_AlignerVacuumOnError
50009	EFEM-Aligner1_AlignerVacuumOffError	EFEM-Aligner1_AlignerVacuumOffError
60001	EFEM-IO_SignalTowerError(AllOff)	EFEM-IO_SignalTowerError(AllOff)
60002	EFEM-IO_SignalTowerError(RedOn)	EFEM-IO_SignalTowerError(RedOn)
60003	EFEM-IO_SignalTowerError(RedOff)	EFEM-IO_SignalTowerError(RedOff)
60004	EFEM-IO_SignalTowerError(RedFlash)	EFEM-IO_SignalTowerError(RedFlash)
60005	EFEM-IO_SignalTowerError(YellowOn)	EFEM-IO_SignalTowerError(YellowOn)

60006	EFEM-IO_SignalTowerError(YellowOff)	EFEM-IO_SignalTowerError(YellowOff)
60007	EFEM-IO_SignalTowerError(YellowFlash)	EFEM-IO_SignalTowerError(YellowFlash)
60008	EFEM-IO_SignalTowerError(GreenOn)	EFEM-IO_SignalTowerError(GreenOn)
60009	EFEM-IO_SignalTowerError(GreenOff)	EFEM-IO_SignalTowerError(GreenOff)
60010	EFEM-IO_SignalTowerError(GreenFlash)	EFEM-IO_SignalTowerError(GreenFlash)
60011	EFEM-IO_SetFFUVoltageError	EFEM-IO_SetFFUVoltageError
60012	EFEM-IO_GetPressureDifferenceError	EFEM-IO_GetPressureDifferenceError
60013	EFEM-IO_BuzzerOnError	EFEM-IO_BuzzerOnError
60014	EFEM-IO_BuzzerOffError	EFEM-IO_BuzzerOffError
60015	EFEM-IO_BuzzerFlashError	EFEM-IO_BuzzerFlashError
60016	EFEM-IO_GetEFEMInterlockError	EFEM-IO_GetEFEMInterlockError
60017	EFEM-IO_SetEFEMInterlockOnError	EFEM-IO_SetEFEMInterlockOnError
60018	EFEM-IO_SetEFEMInterlockOffError	EFEM-IO_SetEFEMInterlockOffError
60019	EFEM-IO_GetEQInterlockError	EFEM-IO_GetEQInterlockError
70001	EFEM-BarcodeReader_P1_ReadError	EFEM-BarcodeReader_P1_ReadError
70002	EFEM-BarcodeReader_P2_ReadError	EFEM-BarcodeReader_P2_ReadError
80001	EFEM-OCRReader_P1_ReadError	EFEM-OCRReader_P1_ReadError
80002	EFEM-OCRReader_P2_ReadError	EFEM-OCRReader_P2_ReadError

80003	EFEM-OCRReader_P1_ConnectError	EFEM-OCRReader_P1_ConnectError
80004	EFEM-OCRReader_P2_ConnectError	EFEM-OCRReader_P2_ConnectError

SECS-II Message List (H-> E)

Host → Equipment (Primary)		Equipment → Host (Secondary)	
Sn Fn		Sn F0	Abort Transaction
S1 F1	Are You There Request	S1 F2	On Line Data
S1 F3	Selected Equipment Status Request	S1 F4	Selected Equipment Status Data
S1 F11	Status Variable Name List Request	S1 F12	Status Variable name List Reply
S1 F13	Establish Communications Request	S1 F14	Establish Communications Request Acknowledge
S1 F15	Request Off-Line	S1 F16	Off-Line Acknowledge
S1 F17	Request On-Line	S1 F18	On-Line Acknowledge
S2 F13	Equipment Constant Request	S2 F14	Equipment Constant Data
S2 F15	New Equipment Constant Send	S2 F16	New Equipment Constant Acknowledge
S2 F17	Date and Time Request	S2 F18	Date and Time Data
S2 F23	Trace Initialize Send	S2 F24	Trace Initialize Acknowledge
S2 F25	Loop Back Diagnosis Request	S2 F26	Loop Back Diagnosis Reply
S2 F29	Equipment Constant Name List Request	S2 F30	Equipment Constant Name List Reply
S2 F31	Date and Time Send	S2 F32	Date and Time Acknowledge
S2 F33	Define Report	S2 F34	Define-Report Acknowledge
S2 F35	Link Event Report	S2 F36	Link Event Report Acknowledge
S2 F37	Enable/Disable Event Report	S2 F38	Enable/Disable Event Report Acknowledge
S2 F41	Remote Command Send	S2 F42	Remote Command Acknowledge
S5 F3	Enable/Disable Alarm Send	S5 F4	Enable/Disable Alarm Acknowledge
S5 F5	List Alarms Request	S5 F6	List Alarm Data
S5 F7	List Enabled Alarms Request	S5 F8	List Enabled Alarm Data
S6 F15	Event Report Request	S6 F16	Event Report Data
S6 F19	Individual Report Request	S6 F20	Individual Report Data
S7F1	Process Program Load Inquire	S7F2	Process Program Load Grant
S7F5	Process Program Request	S7F6	Process Program Data
S7F19	Current Process Program Dir. Request	S7F20	List Process Program Data
S7F25	Formatted Process Program Request	S7F26	Formatted Process Program Data
S10 F3	Terminal Display	S10 F4	Terminal Display Acknowledge

SECS-II Message List (E-> H)

Host → Equipment (Secondary)		Equipment → Host (Primary)	
Sn Fn		Sn F0	Abort Transaction
S1 F2	On Line Data	S1 F1	Are You There Request
S1 F14	Establish Communications Request Acknowledge	S1 F13	Establish Communications Request
S2 F18	Date and Time Data	S2 F17	Date and Time Request
S5 F2	Alarm Report Acknowledge	S5 F1	Alarm Report Send
S6 F2	Trace Data Acknowledge	S6 F1	Trace Data Send
S6F12	Event Report Acknowledge	S6F11	Event Report Send
		S9 F7	Illegal Data
		S9 F9	Transaction Timer Timeout
S10 F2	Terminal Request Acknowledge	S10 F1	Terminal Request

SECS-II Message Example

(Host perspective)

S1F1 : Are You There (H-> E)

Description :
The host may send this message to the EQ at any time. EQ sends this message periodically as a “heartbeat” to determine if the SECS link is alive.

```
2022/2/24 10:06:33.632: Send S1F1 <Header: 00 00 81 01 00 00 00 02 B0 E2>
<L[1]
 <A[14] "Are you there?">
>
.
```

S1F2 : On-Line Data (E-> H)

Description :
EQ reports its Model Number and Software Revision to Host

```
2022/2/24 10:06:33.633: Receive S1F2 <Header: 00 00 01 02 00 00 00 02 B0 E2>
<L[2]
 <A[13] "SMT Equipment">
 <A[7] "1.0.0.0">
>
.
```

S1F3 : Selected Status Request (H-> E)

Description :
A request to EQ to report selected values of its status.

```
2022/2/24 10:08:19.665: Send S1F3 <Header: 00 00 81 03 00 00 00 02 B0 ED>
<U4[3] 100001 2002 2003>
.
```

S1F4 : Selected Status Data (E-> H)

Description :
The equipment reports the value of each SVID requested in the order requested.

```
2022/2/24 10:08:19.665: Receive S1F4 <Header: 00 00 01 04 00 00 00 02 B0 ED>
<L[3]
 <U1[1] 0>
 <A[0] "">
 <F4[1] 0>
>
.
```

S1F11 : Status Variable NamelistRequest (H-> E)

Description :
A request to the equipment to identify certain status variables.

```
2022/2/24 10:10:52.536: Send S1F11 <Header: 00 00 81 0B 00 00 00 02 B0 EF>
<L[2]
 <U4[1] 2002>
 <U4[1] 2003>
>
.
```

S1F12 : Status Variable Namelist Reply (E -> H)

Description :
EQ reports to the Host the name and units of the requested SVs.

```
2022/2/24 10:10:52.538: Receive S1F12 <Header: 00 00 01 0C 00 00 00 02 B0 EF>
<L[2]
 <L[3]
  <U4[1] 2002>
  <A[19] "SV_CONTROL_JOB_NAME">
  <A[0] "">
 >
 <L[3]
  <U4[1] 2003>
  <A[17] "SV_INMP1_NOW_TEMP">
  <A[6] "Degree">
 >
>
.
```

S1F13 : Establish Communication Request (H-> E)

Description:
Either end of the link may send S1F13 as the first message to establish connection of the link. Under EQ's initialization logic, EQ will always attempt to establish the link. If no Host acceptance reply is received. EQ sends this message periodically.

```
2022/2/24 10:12:02.624: Send S1F13 <Header: 00 00 81 0D 00 00 00 02 B0 F0>
<L[0]
>
.
```

S1F14 : Establish Communication Request Acknowledge (E-> H)

Description:
Accept or deny Establish Communication Request.

```
2022/2/24 10:12:02.625: Receive S1F14 <Header: 00 00 01 0E 00 00 00 02 B0 F0>
<L[2]
 <B[1] 0x00>
 <L[2]
  <A[13] "SMT Equipment">
  <A[7] "1.0.0.0">
 >
>
.
```

S1F15 : Request Off-Line (H-> E)

Description:
Host requests EQ to go Off-Line

```
2022/2/24 10:12:48.521: Send S1F15 <Header: 00 00 81 0F 00 00 00 02 B0 F1>
.
```

S1F16 : Off-Line Acknowledge (E-> H)

Description:
EQ control state transits to Host Off-Line and sends this message in response to S1F15 primary.

```
2022/2/24 10:12:48.522: Receive S1F16 <Header: 00 00 01 10 00 00 00 02 B0 F1>
<B[1] 0x00>
.
```

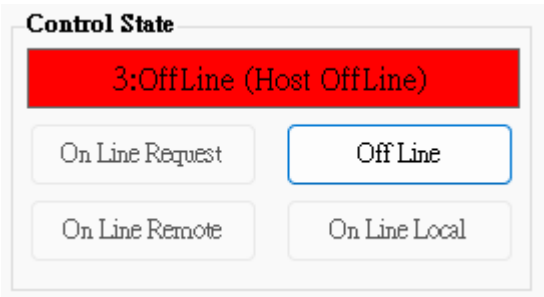

S1F17 : Request On-Line (H-> E)

Description:
Host requests EQ to go On-Line

```
2022/2/24 10:14:33.960: Send S1F17 <Header: 00 00 81 11 00 00 00 02 B0 F2>
.
```

S1F18 : On-Line Acknowledge (E-> H)

Description:
EQ responds to S1F17 primary in an attempt to go On-Line. Data item ONLACK indicates the success of failure of the attempt.

```
2022/2/24 10:14:33.961: Receive S1F18 <Header: 00 00 01 12 00 00 00 02 B0 F2>
<B[1] 0x00>
.
```

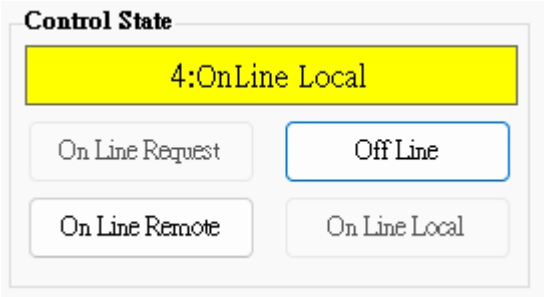

S2F13 : Equipment Constant Request (H-> E)

Description:
Constants and other values that are changed infrequently can be obtained using this message.

```
2022/2/24 10:04:22.056: Send S2F13 <Header: 00 00 82 0D 00 00 00 02 B0 E0>
<L[3]
 <U4[1] 1001>
 <U4[1] 1002>
 <U4[1] 1003>
>
.
```

S2F14 : Equipment Constant Data (E-> H)

Description:
EQ returns constant data in the order requested in S2F13.

```
2022/2/24 10:04:22.057: Receive S2F14 <Header: 00 00 02 0E 00 00 00 02 B0 E0>
<L[3]
 <U1[1] 1>
 <U2[1] 50>
 <F4[1] 3.456>
>
.
```

S2F15 : New Equipment Constant Send

(H-> E)

Description:
Change one or more equipment constants.

```
2022/2/24 10:02:43.540: Send S2F15 <Header: 00 00 82 0F 00 00 00 02 B0 DF>
<L[3]
 <L[2]
  <U4[1] 1002>
  <U2[1] 50>
 >
 <L[2]
  <U4[1] 1003>
  <F4[1] 3.456>
 >
 <L[2]
  <U4[1] 1011>
  <A[40] "_123456789_123456789_123456789_123456789">
 >
>
.
```

S2F16 : Equipment Constant Send Acknowledge (E-> H)

Description:
Change one or more equipment constants.

```
2022/2/24 10:02:43.581: Receive S2F16 <Header: 00 00 02 10 00 00 00 02 B0 DF>
<B[1] 0x00>
.
```

EAC	Description
0x00	OK.
0x01	At least one ECID is invalid.
0x03	At least one ECV is out of range.

S2F17 : Date and Time Request (H-> E)

Description:
Host sends this message at any time to determine the date and time base EQ is currently using.

```
2022/2/24 10:15:34.543: Send S2F17 <Header: 00 00 82 11 00 00 00 02 B0 F4>
.
```

S2F18 : Date and Time Data (E-> H)

Description:
Host sends this message at any time to determine the date and time base EQ is currently using.

```
2022/2/24 10:15:34.543: Send S2F17 <Header: 00 00 82 11 00 00 00 02 B0 F4>
.
2022/2/24 10:15:34.544: Receive S2F18 <Header: 00 00 02 12 00 00 00 02 B0 F4>
<A[16] "2022022410153400">
.
```

S2F23 : Trace Initialize Send (H-> E)

Description:
Trace initial send to device to enable/disable trace initial data. The trace data is returned on (S6F1) and is related to the original request by the TRID.

```
2022/2/24 10:35:34.704: Send S2F23 <Header: 00 00 82 17 00 00 00 02 B0 F5>
<L[5]
 <U4[1] 123456789>
 <A[6] "000003">
 <U4[1] 27>
 <U4[1] 3>
 <L[3]
  <U4[1] 100001>
  <U4[1] 2002>
  <U4[1] 2003>
 >
>
.
```

S2F24 : Trace Initialize Acknowledge (E-> H)

Description:
Acknowledge or error for Trace Initialize Send(S2F23)

```
2022/2/24 10:35:34.707: Receive S2F24 <Header: 00 00 02 18 00 00 00 02 B0 F5>
<B[1] 0x00>
.
```

TIAACK	Description
0x00	Normal. Everything correct.
0x03	Invalid period. DSPER is incorrect. The Equipment does not start the trace.

S2F25 : Diagnostic Loopback Request (H-> E)

Description:
Host sends an arbitrary binary string to test operation of the link.

```
2022/2/24 10:41:10.503: Send S2F25 <Header: 00 00 82 19 00 00 00 02 B0 F6>
<B[10] 0x00 0x01 0x02 0x03 0x04 0x05 0x06 0x07 0x08 0x09>
.
```

S2F26 Diagnostic Loopback Data (E-> H)

Description:
EQ “echoes” back the binary data from Host’s S2F25.

```
2022/2/24 10:41:10.504: Receive S2F26 <Header: 00 00 02 1A 00 00 00 02 B0 F6>
<B[10] 0x00 0x01 0x02 0x03 0x04 0x05 0x06 0x07 0x08 0x09>
.
```

S2F29 Equipment Constant Namelist Request (H-> E)

Description:
This function allows the host to retrieve basic information about what equipment constants are available in the equipment.

```
2022/2/24 10:46:20.590: Send S2F29 <Header: 00 00 82 1D 00 00 00 02 B0 F8>
<L[2]
 <U4[1] 1001>
 <U4[1] 1003>
>
.
```

S2F30 : Equipment Constant Namelist Reply (E-> H)

Description:
Data Response for Equipment Constant Namelist Request(S2F29).

```
2022/2/24 10:46:20.590: Receive S2F30 <Header: 00 00 02 1E 00 00 00 02 B0 F8>
<L[2]
 <L[6]
  <U4[1] 1001>
  <A[10] "EC1_UINT_1">
  <A[1] "0">
  <A[1] "1">
  <A[1] "1">
  <A[0] "">
 >
 <L[6]
  <U4[1] 1003>
  <A[8] "EC3_FT_4">
  <A[3] "0.1">
  <A[4] "10.9">
  <A[5] "3.456">
  <A[6] "Degree">
 >
>
```

S2F31 : Date and Time Send (H-> E)

Description:
Useful to synchronize the equipment time with the host time base.

```
2022/2/24 10:52:10.325: Send S2F31 <Header: 00 00 82 1F 00 00 00 02 B1 06>
<A[16] "2013081711223300">
.
```

S2F32 Date and Time Acknowledge (E-> H)

Description:
Acknowledge the receipt of time and date.

```
2022/2/24 10:52:10.326: Receive S2F32 <Header: 00 00 02 20 00 00 00 02 B1 06>
<B[1] 0x01>
.
```

TIACK	Description
0x00	Normal. Everything correct.
0x01	Invalid Date and/or Time.

S2F33 Define Report (H-> E)

Description:
The purpose of this message is for the host to define a group of reports for the equipment. The event report will be sent via S6F11 when the event occurred.

```
2022/2/24 10:55:47.918: Send S2F33 <Header: 00 00 82 21 00 00 00 02 B1 08>
<L[2]
 <U1[1] 0>
 <L[1]
  <L[2]
   <U4[1] 7001>
   <L[3]
    <U4[1] 17>
    <U4[1] 100001>
    <U4[1] 2002>
   >
  >
 >
>
.
```

S2F34 Define Report Acknowledge (E-> H)

Description:
Acknowledge or error if an error condition is detected the entire message is rejected(i.e., partial changes are not allowed)

```
2022/2/24 10:55:47.932: Receive S2F34 <Header: 00 00 02 22 00 00 00 02 B1 08>
<B[1] 0x00>
.
```

S2F35 : Link Event Report (H-> E)

Description:
The purpose of this message is for the host to link n reports to an event(CEID). These linked event reports will default to 'disabled' upon linking. That is, the occurrence of an event would not cause the report to be sent until enabled. See S2F37 for enabling reports.

```
2022/2/24 11:00:04.566: Send S2F35 <Header: 00 00 82 23 00 00 00 02 B1 09>
<L[2]
 <U1[1] 0>
 <L[1]
  <L[2]
   <U4[1] 101>
   <L[1]
    <U4[1] 7001>
   >
  >
 >
>
.
```

S2F36 Link Event Report Acknowledge (E -> H)

Description:
Acknowledge or error if an error condition is detected the entire message is rejected(i.e., partial changes are not allowed).

```
2022/2/24 11:00:04.576: Receive S2F36 <Header: 00 00 02 24 00 00 00 02 B1 09>
<B[1] 0x00>
.
```

S2F37 : Enable/Disable Event Report (H-> E)

Description:
The purpose of this message is for the host to enable or disable reporting for a group of events(CEIDs).

```
2022/2/24 11:02:00.886: Send S2F37 <Header: 00 00 82 25 00 00 00 02 B1 0A>
<L[2]
 <Boolean[1] 0x1>
 <L[2]
  <U4[1] 101>
  <U4[1] 102>
 >
>
.
```

S2F38 : Enable/Disable Event Report Acknowledge (E-> H)

Description:
Acknowledge or error if an error condition is detected the entire message is rejected(i.e., partial changes are not allowed).

```
2022/2/24 11:02:00.887: Receive S2F38 <Header: 00 00 02 26 00 00 00 02 B1 0A>
<B[1] 0x00>
.
```

ERACK	Description
0x00	OK.
0x01	Denied. At least one CEID does not exist.

S2F41 : Remote Command Send (H-> E)

Description:
The host requests the equipment perform the specified remote command with the associated parameters.

```
2022/2/24 13:54:12.874: Send S2F41 <Header: 00 00 82 29 00 00 00 6D 0A 29>
<L[2]
 <A[9] "PP-SELECT">
 <L[2]
  <L[2]
   <A[4] "PPID">
   <A[3] "PP1">
  >
  <L[2]
   <A[6] "PortID">
   <U1[1] 1>
  >
 >
>
.
```

RCMD String	Function
"START"	Starts a Process Program.
"ABORT"	Aborts a running Process Program.
"PPSELECT"	Pauses a running Process Program.
" LOCAL "	On-Line/LOCAL
" REMOTE "	On-Line/REMOTE

S2F42 : Remote Command Acknowledge

(E-> H)

Description:
Acknowledge host's command or error. If command is not accepted due to one or more invalid parameters, then a list of invalid parameters will be returned containing the parameter name and reason for being invalid.

```
2022/2/24 13:54:12.875: Receive S2F42 <Header: 00 00 02 2A 00 00 00 6D 0A 29>
<L[2]
 <B[1] 0x00>
 <L[0]
 >
>
.
```

HCACK	Description
0x00	OK. All normal.
0x01	Invalid command. Equipment rejects command.
0x02	Cannot perform now. Equipment rejects command.
0x03	At least one parameter is invalid. Equipment rejects the command.
0x40	Control State is Local. Equipment rejects command.
0x41	Incorrect Process State for this command. Equipment rejects command.
0x42	Process Program contains an invalid format. Unable to load program.

S5F1 : Alarm Report (E-> H)

Description:
This message reports a change in or presence of an alarm condition. One message will be issued when the alam is set and one message will be issued when the alarm is cleared. Irrecoverable errors and attention flags may not have a corresponding clear message.

```
2022/2/24 15:58:45.159: Receive S5F1 <Header: 00 00 85 01 00 00 00 97 D9 75>
<L[3]
 <B[1] 0x80>
 <U4[1] 9001>
 <A[17] "Pump Press Fressl">
>
.
```

S5F2 : Alarm Acknowledge (H-> E)

Description:
The host acknowledges the alarm report. This equipment ignores the ACKC5.

```
2022/2/24 15:58:45.162: Send S5F2 <Header: 00 00 05 02 00 00 00 97 D9 75>
<B[1] 0x00>
.
```

S5F3 Enable/Disable Alarm Send (H-> E)

Description:
This message will change the state of the enable bit in the equipment. The enable bit determines if the alarm will be sent to the host. Alarms which are not controllable in this way are unaffected by this message.

```
2022/2/24 14:19:08.561: Send S5F3 <Header: 00 00 85 03 00 00 00 48 85 D9>
<L[2]
 <B[1] 0x80>
 <U4[1] 9001>
>
.
```

ALED	Description
0x80	Enable sending alarm.
0x00	Disable sending alarm.

S5F4 Enable/Disable Alarm Acknowledge

(E-> H)

Description:
The host acknowledges the alarm report. This equipment ignores the ACKC5.

```
2022/2/24 14:19:08.565: Receive S5F4 <Header: 00 00 05 04 00 00 00 48 85 D9>
<B[1] 0x00>
.
```

ACKC5	Description
0x00	Normal. Everything correct.
0x01	Invalid ALID.

S5F5 : List Alarms Request (H-> E)

Description:
This message requests the equipment to send binary and analog alarm information to the host.

```
2022/2/24 14:23:57.458: Send S5F5 <Header: 00 00 85 05 00 00 00 48 85 DD>
<U4[3] 9001 9002 9003>
.
```

S5F6 : List Alarm Data (E-> H)

Description:
This message contains the alarm data known to the equipment.

```
2022/2/24 14:36:36.060: Receive S5F6 <Header: 00 00 05 06 00 00 00 2B 11 8B>
<L[3]
 <L[3]
  <B[1] 0x00>
  <U4[1] 9001>
  <A[17] "Pump Press Fressl">
 >
 <L[3]
  <B[1] 0x00>
  <U4[1] 9002>
  <A[22] "Emergency Stop pressed">
 >
 <L[3]
  <B[1] 0x00>
  <U4[1] 9003>
  <A[16] "Heater High Fail">
 >
>
.
```

S5F7 : List Enabled Alarms Request (H-> E)

Description:
List all alarms which are enabled .

```
2022/2/24 14:36:51.378: Send S5F7 <Header: 00 00 85 07 00 00 00 2B 11 8C>
.
```

S5F8 : List Enabled Alarm Data (E-> H)

Description:
This message is similar to S5F6 except that it lists only alarms which are enabled.

```
2022/2/24 14:36:51.384: Receive S5F8 <Header: 00 00 05 08 00 00 00 2B 11 8C>
<L[4]
 <L[3]
  <B[1] 0x00>
  <U4[1] 9001>
  <A[17] "Pump Press Fressl">
 >
 <L[3]
  <B[1] 0x00>
  <U4[1] 9002>
  <A[22] "Emergency Stop pressed">
 >
 <L[3]
  <B[1] 0x00>
  <U4[1] 9003>
  <A[16] "Heater High Fail">
 >
 <L[3]
  <B[1] 0x00>
  <U4[1] 1000001>
  <A[16] "Heater Low Fail ">
 >
>
.
```

S6F1 : Trace Data Send (E-> H)

Description:
This function sends samples to the host according to the trace setup done by S2F23. Trace is a time-driven form of equipment status.

```
2022/2/24 16:10:43.192: Receive S6F1 <Header: 00 00 06 01 00 00 00 53 F2 B2>
<L[4]
 <U4[1] 123456789>
 <U4[1] 3>
 <A[16] "2022022416104300">
 <L[9]
  <U1[1] 0>
  <A[0] "">
  <F4[1] 0>
  <U1[1] 0>
  <A[0] "">
  <F4[1] 0>
  <U1[1] 0>
  <A[0] "">
  <F4[1] 0>
 >
>
.
```

S6F2 : Trace Data Acknowledge (H-> E)

Description:
List all alarms which are enabled .

```
2022/2/24 16:10:43.200: Send S6F2 <Header: 00 00 06 02 00 00 00 53 F2 B2>
.
```

S6F11 : Event Report Send (E-> H)

Description:
The purpose of this message is for the equipment to send a defined, linked, and enabled group of reports to the host upon the occurrence of an event(CEID).

```
2022/2/24 16:12:46.967: Receive S6F11 <Header: 00 00 86 0B 00 00 00 53 F2 BB>
<L[3]
 <U2[1] 1>
 <U4[1] 101>
 <L[1]
  <L[2]
   <U4[1] 7001>
   <L[2]
    <U1[1] 0>
    <A[0] "">
   >
  >
 >
>
.
```

S6F12 : Event Report Acknowledge (H-> E)

Description:
Acknowledge or error for Event Report Send(S6F11).

```
2022/2/24 16:12:46.971: Send S6F12 <Header: 00 00 06 0C 00 00 00 53 F2 BB>
<B[1] 0x00>
.
```

S6F15 : Event Report Request (H-> E)

Description:
The purpose of this message is for the host to demand a given report group form the equipment.

```
2022/2/24 14:41:39.817: Send S6F15 <Header: 00 00 86 0F 00 00 00 2B 11 91>
<U4[1] 103>
.
```

S6F16 : Event Report Data (E-> H)

Description:
EQ sends reports linked to given CEID to host.

```
2022/2/24 14:41:39.817: Receive S6F16 <Header: 00 00 06 10 00 00 00 2B 11 91>
<L[3]
 <U2[1] 0>
 <U4[1] 103>
 <L[1]
  <L[2]
   <U4[1] 7004>
   <L[11]
    <F4[1] 0>
    <U1[1] 0>
    <U2[1] 0>
    <U4[1] 0>
    <F4[1] 0>
    <I1[1] 0>
    <I2[1] 0>
    <I4[1] 0>
    <A[0] "">
    <Boolean[1] 0x0>
    <U1[1] 0>
   >
  >
 >
>
.
```

S6F19 : Individual Report Request (H-> E)

Description:
Host requests a Report for the specified RPTID.

```
2022/2/24 14:44:55.416: Send S6F19 <Header: 00 00 86 13 00 00 00 2B 11 93>
<U4[1] 7004>
.
```

S6F20 : Individual Report Data Event

Report Data (E-> H)

Description:
EQ sends variable data defined for the given to the host.

```
2022/2/24 14:44:55.416: Receive S6F20 <Header: 00 00 06 14 00 00 00 2B 11 93>
<L[11]
 <F4[1] 0>
 <U1[1] 0>
 <U2[1] 0>
 <U4[1] 0>
 <F4[1] 0>
 <I1[1] 0>
 <I2[1] 0>
 <I4[1] 0>
 <A[0] "">
 <Boolean[1] 0x0>
 <U1[1] 0>
>
.
```

S7F1 : Process Program Load Inquire (H-> E)

Description:
The sender requests permission to send a process program.

```
2022/2/24 14:51:29.744: Send S7F1 <Header: 00 00 87 01 00 00 00 2B 11 96>
<L[2]
 <A[3] "PP1">
 <U4[1] 21>
>
.
```

S7F2 : Process Program Load Grant (E-> H)

Description:
The receiver grants permission to send a process program.

```
2022/2/24 14:51:29.744: Receive S7F2 <Header: 00 00 07 02 00 00 00 2B 11 96>
<B[1] 0x00>
.
```

PPGNT	Description
0x00	Normal. Permission granted.
0x01	Already have
0x02	No space
0x03	Invalid PPID
0x04	Busy.
0x05	Will not accept
0x06	Other error

S7F5 : Process Program Request (H-> E)

Description:
Request the other end of the link to send a specified process program from its library.

```
2022/2/24 14:53:38.416: Send S7F5 <Header: 00 00 87 05 00 00 00 2B 11 99>
<A[3] "PP1">
.
```

S7F6 : Process Program Data (E-> H)

Description:
Send the requested process program.

```
2022/2/24 14:53:38.417: Receive S7F6 <Header: 00 00 07 06 00 00 00 2B 11 99>
<L[2]
 <A[3] "PP1">
 <A[21] "This is a test recipe">
>
.
```

S7F19 : Process Program Dir. Request (H-> E)

Description:
The host requests a directory of the process program currently in the EQ's library.

```
2022/2/24 14:55:09.647: Send S7F19 <Header: 00 00 87 13 00 00 00 2B 11 9A>
.
```

S7F20 : Current Process Program Data (E -> H)

Description:
The EQ sends a directory of its process program library. If the library is empty, the list will be zero length.

```
2022/2/24 14:55:09.649: Receive S7F20 <Header: 00 00 07 14 00 00 00 2B 11 9A>
<L[12]
 <A[4] "1234">
 <A[2] "20">
 <A[3] "222">
 <A[2] "99">
 <A[3] "PP1">
 <A[13] "PP1_Formatted">
 <A[3] "PP2">
 <A[7] "PP2.pjb">
 <A[13] "PP2_Formatted">
 <A[47] "PP3_1234567890_1234567890_1234567890_1234567890">
 <A[10] "PP3_BINARY">
 <A[13] "PP4_Formatted">
>
.
```

S7F25 : Formatted Process Program Request (H-> E)

Description:
The host requests a process program currently in the EQ's library.

```
2022/2/24 14:56:37.776: Send S7F25 <Header: 00 00 87 19 00 00 00 2B 11 A1>
<A[13] "PP1_Formatted">
.
```

S7F26 : Formatted Process Program Data

(E-> H)

Description:
The EQ sends a formatted process program data to the host.

```
2022/2/24 14:56:37.778: Receive S7F26 <Header: 00 00 07 1A 00 00 00 2B 11 A1>
<L[4]
 <A[13] "PP1_Formatted">
 <A[13] "SMT Equipment">
 <A[7] "1.0.0.0">
 <L[1]
  <L[2]
   <U2[1] 2>
   <L[9]
    <U1[1] 0>
    <U2[1] 1>
    <U4[1] 1>
    <I1[1] 100>
    <I2[1] 1000>
    <I4[1] 1000000>
    <F4[1] 0.1>
    <Boolean[1] 0x0>
    <A[50] "A123456789_123456789_123456789_123456789_123456789">
   >
  >
 >
>
.
```

S9F7 : Invalid Data

Description:
This message indicates that the stream and function were recognized, but the associated data format could not be interpreted.

```
2022/2/24 16:20:14.221: Receive S9F7 <Header: 00 00 09 07 00 00 00 09 78 97>
<B[10] 0x00 0x00 0x86 0x01 0x00 0x00 0x00 0x7E 0xF9 0xEE>
.
```

S9F9 : Transaction Timer Timeout

Description:
This message indicates that a transaction (receive) timer has timed out and that the corresponding transaction has been aborted. It is up to the host to respond to this error in an appropriate manner to keep the system operational.

```
16:21:03.257: T3 Timeout(8321520).
2022/2/24 16:21:03.258: Send S9F9 <Header: 00 00 09 09 00 00 00 7E F9 F1>
<B[10] 0x00 0x00 0x09 0x09 0x00 0x00 0x00 0x7E 0xF9 0xEE>
.
```

S10F1 : Terminal Request

Description:
A terminal text message to the host.

```
2022/2/24 16:26:53.637: Receive S10F1 <Header: 00 00 8A 01 00 00 00 09 78 9F>
<L[2]
 <B[1] 0x00>
 <A[26] "Hi ! This is Eqp's Message">
>
.
```

S10F2 : Terminal Request Acknowledge

Description:
Acknowledge or error for terminal request (S10F1).

```
2022/2/24 16:26:53.639: Send S10F2 <Header: 00 00 0A 02 00 00 00 09 78 9F>
<B[1] 0x00>
.
```

S10F3 : Terminal Display, Single (H-> E)

Description:
Data to be displayed.

```
2022/2/24 15:33:09.688: Send S10F3 <Header: 00 00 8A 03 00 00 00 2B 11 A2>
<L[2]
 <B[1] 0x00>
 <A[16] "TerminalDataTest">
>
.
```

TID	Description
Any	Equipment displays the text on its CRT.

Message	Description
Any	Equipment displays the text
0XX	File MappingTable in folder ini or EQ Set

S10F4 : Terminal Request Acknowledge

(E-> H)

Description:
Acknowledge or error for terminal request (S10F3).

```
2022/2/24 15:33:09.689: Receive S10F4 <Header: 00 00 0A 04 00 00 00 2B 11 A2>
<B[1] 0x00>
.
```

ACKC10	Description
0x00	Normal.

S2F41 Action Format And Simulate Log

★The send format all use ASCII.

GO-REMOTE

Description:
Send “GO-REMOTE” to change gem control status.

```
2023/2/9 09:41:15.987: Send S2F41 <Header: 00 00 02 29 00 00 00 00 00 00>
<L[2]
 <A[9] "GO-REMOTE">
 <L[0]
 >
>
.
2023/2/9 09:41:21.061: Receive S2F42 <Header: 00 00 02 2A 00 00 00 00 00 00>
<L[2]
 <B[1] 0x00>
 <L[0]
 >
>
.
```

Description:
Use S1F3 can check current control status. VID 4

```
2023/2/9 09:51:14.591: Send S1F3 <Header: 00 00 81 03 00 00 00 5A 8C CE>
<L[1]
 <U4[1] 4>
>
.
2023/2/9 09:51:14.592: Receive S1F4 <Header: 00 00 01 04 00 00 00 5A 8C CE>
<L[1]
 <U1[1] 5>
>
.
```

Response parameter :

1:OffLine (EQP OffLine)

2:OffLine (Attempt OnLine)

3:OffLine (Host OffLine)

4:OnLine Local

5:OnLine Remote

GO-LOCAL

Description:
Send “GO-LOCAL” to change gem control status.

```
2023/2/9 10:29:19.655: Send S2F41 <Header: 00 00 02 29 00 00 00 00 00 00>
<L[2]
 <A[8] "GO-LOCAL">
 <L[0]
 >
>
.
2023/2/9 10:29:19.656: Receive S2F42 <Header: 00 00 02 2A 00 00 00 00 00 00>
<L[2]
 <B[1] 0x00>
 <L[0]
 >
```

Description:
Use S1F3 can check current control status. VID 4

```
2023/2/9 10:30:37.849: Send S1F3 <Header: 00 00 81 03 00 00 00 5A 8C D2>
<L[1]
 <U4[1] 4>
>
.
2023/2/9 10:30:37.850: Receive S1F4 <Header: 00 00 01 04 00 00 00 5A 8C D2>
<L[1]
 <U1[1] 4>
>
.
```

Response parameter :

1:OffLine (EQP OffLine)

2:OffLine (Attempt OnLine)

3:OffLine (Host OffLine)

4:OnLine Local

5:OnLine Remote

ACCESSMODE-ASK

Description:
Send “ACCESSMODE-ASK” with “LOADPORT-ID” attach loadport number(1or2) to ask loadport current control status(0=Manual, 1=Auto).

```
2023/2/9 11:05:49.416: Send S2F41 <Header: 00 00 02 29 00 00 00 00 00 00>
<L[2]
 <A[14] "ACCESSMODE-ASK">
 <L[1]
  <L[2]
   <A[11] "LOADPORT-ID">
   <A[1] "1">
  >
 >
>
.
2023/2/9 11:05:55.460: Receive S2F42 <Header: 00 00 02 2A 00 00 00 00 00 00>
<L[2]
 <B[1] 0x00>
 <L[0]
 >
>
```

Description:
Equipment will response CEID 1008 with loadport number(1or2) and status(0=Manual, 1=Auto), or use S1F3 to ask VID2006(Loadport1 accessmode), VID2007(Loadport2 accessmode).

```
2023/2/9 11:25:09.701: Receive S6F11 <Header: 00 00 86 0B 00 00 00 4A 81 46>
<L[3]
 <U4[1] 4>
 <U4[1] 1008>
 <L[1]
  <L[2]
   <U4[1] 33>
   <L[2]
    <U1[1] 1>
    <U1[1] 1>
   >
  >
 >
>
.
2023/2/9 11:25:09.705: Send S6F12 <Header: 00 00 06 0C 00 00 00 4A 81 46>
<B[1] 0x00>
.
```

PORT-TRANSFERSTATUS-ASK

Description:
Send “PORT-ASK” with “LOADPORT-ID” attach loadport number(1or2) to ask loadport transfer status.

```
2023/2/10 11:14:04.109: Send S2F41 <Header: 00 00 02 29 00 00 00 00 00 00>
<L[2]
 <A[23] "PORT-TRANSFERSTATUS-ASK">
 <L[1]
  <L[2]
   <A[11] "LOADPORT-ID">
   <A[1] "1">
  >
 >
>
.
2023/2/10 11:14:10.198: Receive S2F42 <Header: 00 00 02 2A 00 00 00 00 00 00>
<L[2]
 <B[1] 0x00>
 <L[0]
 >
>
```

Description:
Equipment will response CEID 1016 with loadport number(1or2) and status, or use S1F3 to ask VID2008(Loadport1 transfer status), VID2009(Loadport2 transfer status).

0 = OUT OF SERVICE

1 = TRANSFER BLOCKED

2 = READY TO LOAD

3 = READY TO UNLOAD

```
2023/2/10 11:16:27.588: Receive S6F11 <Header: 00 00 86 0B 00 00 00 71 82 C4>
<L[3]
 <U4[1] 2>
 <U4[1] 1016>
 <L[1]
  <L[2]
   <U4[1] 44>
   <L[2]
    <U1[1] 1>
    <U1[1] 2>
   >
  >
 >
>
.
2023/2/10 11:16:27.592: Send S6F12 <Header: 00 00 06 0C 00 00 00 71 82 C4>
<B[1] 0x00>
```

PP-SELECT

Description:
Send “PP-SELECT” with “RECIPE-ID” attach recipe name to change recipe.

```
2023/2/17 14:10:15.243: Send S2F41 <Header: 00 00 02 29 00 00 00 00 00 00>
<L[2]
 <A[9] "PP-SELECT">
 <L[2]
  <L[2]
   <A[11] "LOADPORT-ID">
   <A[1] "1">
  >
  <L[2]
   <A[9] "RECIPE-ID">
   <A[8] "Recipe_A">
  >
 >
>
.
2023/2/17 14:10:15.264: Receive S2F42 <Header: 00 00 02 2A 00 00 00 00 00 00>
<L[2]
 <B[1] 0x00>
 <L[0]
 >
>
```

Description:
Use S1F3 can check current recipe name.
VID 2014(Loadport1), VID 2015(Loadport2)

```
2023/2/17 15:23:51.420: Send S1F3 <Header: 00 00 81 03 00 00 00 5C 05 FB>
<L[1]
 <U4[1] 2014>
>
.
2023/2/17 15:23:51.421: Receive S1F4 <Header: 00 00 01 04 00 00 00 5C 05 FB>
<L[1]
 <A[8] "Recipe_A">
>
.
```

ACCESSMODE-CHANGE(Manual)

Description:
Send “ACCESSMODE-ASK” with “LOADPORT-ID” attach loadport number(1or2) and “ACCESS-MODE” attach change status(0=Manual).

```
2023/2/9 14:35:07.985: Send S2F41 <Header: 00 00 02 29 00 00 00 00 00 00>
<L[2]
 <A[17] "ACCESSMODE-CHANGE">
 <L[2]
  <L[2]
   <A[11] "LOADPORT-ID">
   <A[1] "1">
  >
  <L[2]
   <A[11] "ACCESS-MODE">
   <A[1] "0">
  >
 >
>
.
2023/2/9 14:35:13.777: Receive S2F42 <Header: 00 00 02 2A 00 00 00 00 00 00>
<L[2]
 <B[1] 0x00>
 <L[0]
 >
>
```

Description:
Equipment will response CEID 1003 with loadport number(1or2) and status(0=Manual)

```
2023/2/9 14:36:48.645: Receive S6F11 <Header: 00 00 86 0B 00 00 00 2F C5 4C>
<L[3]
 <U4[1] 1>
 <U4[1] 1003>
 <L[1]
  <L[2]
   <U4[1] 33>
   <L[2]
    <U1[1] 1>
    <U1[1] 0>
   >
  >
 >
>
.
2023/2/9 14:36:48.648: Send S6F12 <Header: 00 00 06 0C 00 00 00 2F C5 4C>
<B[1] 0x00>
```

ACCESSMODE-CHANGE(Auto)

Description:
Send “ACCESSMODE-ASK” with “LOADPORT-ID” attach loadport number(1or2) and “ACCESS-MODE” attach change status(1=Auto).

```
2023/2/9 14:44:26.024: Send S2F41 <Header: 00 00 02 29 00 00 00 00 00 00>
<L[2]
 <A[17] "ACCESSMODE-CHANGE">
 <L[2]
  <L[2]
   <A[11] "LOADPORT-ID">
   <A[1] "1">
  >
  <L[2]
   <A[11] "ACCESS-MODE">
   <A[1] "1">
  >
 >
>
.
2023/2/9 14:44:28.740: Receive S2F42 <Header: 00 00 02 2A 00 00 00 00 00 00>
<L[2]
 <B[1] 0x00>
 <L[0]
 >
>
```

Description:
Equipment will response CEID 1002 with loadport number(1or2) and status(1=Auto)

```
2023/2/9 14:44:53.586: Receive S6F11 <Header: 00 00 86 0B 00 00 00 2F C5 53>
<L[3]
 <U4[1] 2>
 <U4[1] 1002>
 <L[1]
  <L[2]
   <U4[1] 33>
   <L[2]
    <U1[1] 1>
    <U1[1] 1>
   >
  >
 >
>
.
2023/2/9 14:44:53.613: Send S6F12 <Header: 00 00 06 0C 00 00 00 2F C5 53>
<B[1] 0x00>
```

SLOTMAP-L&C

Description:
Send “SLOTMAP-L&C” with “LOADPORT-ID” attach loadport number(1or2) and “CARRIER-ID” attach CarrierID.

```
2023/2/9 15:04:46.299: Send S2F41 <Header: 00 00 02 29 00 00 00 00 00 00>
<L[2]
 <A[11] "SLOTMAP-L&C">
 <L[2]
  <L[2]
   <A[11] "LOADPORT-ID">
   <A[1] "1">
  >
  <L[2]
   <A[10] "CARRIER-ID">
   <A[12] "CARRIER-TEST">
  >
 >
>
.
2023/2/9 15:04:46.299: Receive S2F42 <Header: 00 00 02 2A 00 00 00 00 00 00>
<L[2]
 <B[1] 0x00>
 <L[0]
 >
>
```

Description:
Equipment will response CEID 5115 with loadport number(1or2) and CarrierID.

```
2023/2/9 15:07:49.174: Receive S6F11 <Header: 00 00 86 0B 00 00 00 2F C5 68>
<L[3]
 <U4[1] 3>
 <U4[1] 5115>
 <L[1]
  <L[2]
   <U4[1] 88>
   <L[2]
    <U1[1] 1>
    <A[12] "CARRIER-TEST">
   >
  >
 >
>
.
2023/2/9 15:07:49.177: Send S6F12 <Header: 00 00 06 0C 00 00 00 2F C5 68>
<B[1] 0x00>
```

Description:
Equipment will response CEID 1013 with carrierID, loadport number(1or2), reason, slotmap status, slotmap.

```
2023/2/9 15:11:50.796: Receive S6F11 <Header: 00 00 86 0B 00 00 00 2F C5 6D>
<L[3]
 <U4[1] 5>
 <U4[1] 1013>
 <L[1]
  <L[2]
   <U4[1] 66>
   <L[5]
    <A[12] "CARRIER-TEST">
    <U1[1] 1>
    <U1[1] 0>
    <U1[1] 0>
    <L[25]
     <U1[1] 0>
     <U1[1] 0>
     <U1[1] 0>
```

SLOTMAP-L

Description:
Send “SLOTMAP-L” with “LOADPORT-ID” attach loadport number(1or2).

```
2023/2/9 15:26:48.343: Send S2F41 <Header: 00 00 02 29 00 00 00 00 00 00>
<L[2]
 <A[9] "SLOTMAP-L">
 <L[1]
  <L[2]
   <A[11] "LOADPORT-ID">
   <A[1] "1">
  >
 >
>
.
2023/2/9 15:26:48.344: Receive S2F42 <Header: 00 00 02 2A 00 00 00 00 00 00>
<L[2]
 <B[1] 0x00>
 <L[0]
 >
>
```

Description:
Equipment will response CEID 5115 with loadport number(1or2) and CarrierID.

```
2023/2/9 15:27:00.496: Receive S6F11 <Header: 00 00 86 0B 00 00 00 2F C5 7B>
<L[3]
 <U4[1] 6>
 <U4[1] 5115>
 <L[1]
  <L[2]
   <U4[1] 88>
   <L[2]
    <U1[1] 1>
    <A[3] "NaN">
   >
  >
 >
>
.
2023/2/9 15:27:00.501: Send S6F12 <Header: 00 00 06 0C 00 00 00 2F C5 7B>
<B[1] 0x00>
```

Description:
Equipment will response CEID 1013 with carrierID, loadport number(1or2), reason, slotmap status, slotmap.

```
2023/2/9 15:27:12.425: Receive S6F11 <Header: 00 00 86 0B 00 00 00 2F C5 7C>
<L[3]
 <U4[1] 7>
 <U4[1] 1013>
 <L[1]
  <L[2]
   <U4[1] 66>
   <L[5]
    <A[3] "NaN">
    <U1[1] 1>
    <U1[1] 0>
    <U1[1] 0>
    <L[25]
     <U1[1] 0>
     <U1[1] 0>
     <U1[1] 0>
     <U1[1] 0>
     <U1[1] 0>
     <U1[1] 0>
     <U1[1] 0>
     <U1[1] 0>
     <U1[1] 0>
     <U1[1] 0>
     <U1[1] 0>
     <U1[1] 0>
     <U1[1] 0>
     <U1[1] 0>
     <U1[1] 0>
     <U1[1] 0>
     <U1[1] 0>
     <U1[1] 0>
     <U1[1] 0>
     <U1[1] 0>
     <U1[1] 0>
     <U1[1] 0>
     <U1[1] 0>
     <U1[1] 0>
     <U1[1] 0>
     <U1[1] 0>
     <U1[1] 0>
     <U1[1] 0>
    >
   >
  >
 >
>
.
2023/2/9 15:27:12.431: Send S6F12 <Header: 00 00 06 0C 00 00 00 2F C5 7C>
<B[1] 0x00>
```

MEASURE-L&C

Description:
Send “MEASURE-L&C” with “LOADPORT-ID” attach loadport number(1or2) and “CARRIER-ID” attach CarrierID.

```
2023/2/9 15:42:29.924: Send S2F41 <Header: 00 00 02 29 00 00 00 00 00 00>
<L[2]
 <A[11] "MEASURE-L&C">
 <L[2]
  <L[2]
   <A[11] "LOADPORT-ID">
   <A[1] "1">
  >
  <L[2]
   <A[10] "CARRIER-ID">
   <A[12] "CARRIER-TEST">
  >
 >
>
.
2023/2/9 15:42:29.925: Receive S2F42 <Header: 00 00 02 2A 00 00 00 00 00 00>
<L[2]
 <B[1] 0x00>
 <L[0]
 >
>
```

Description:
Equipment will response CEID 5999(Process Start event).

```
2023/2/9 16:06:43.320: Receive S6F11 <Header: 00 00 86 0B 00 00 00 2F C5 A1>
<L[3]
 <U4[1] 8>
 <U4[1] 5999>
 <L[0]
 >
>
.
2023/2/9 16:06:43.324: Send S6F12 <Header: 00 00 06 0C 00 00 00 2F C5 A1>
<B[1] 0x00>
```

Description:

Equipment will response CEID 6000 with carrierID, loadport number(1or2), measure info.

```
2023/2/10 11:53:04.223: Receive S6F11 <Header: 00 00 86 0B 00 00 00 71 82 E6>
<L[3]
 <U4[1] 4>
 <U4[1] 6000>
 <L[1]
  <L[2]
   <U4[1] 99>
   <L[27]
    <U1[1] 1>
    <A[12] "CARRIER-TEST">
    <A[131] "0,8,1,0,2700,0,0,45,0,2697.5,0,0,90,0,2702.5,0,0,135,0,2687.5,0,0,180,0,2700,0,0,215,0,2697.5,0,0,270,0,2702.5,0,0,315,0,2687.5,0,0">
    <A[131] "0,8,1,0,2700,0,0,45,0,2697.5,0,0,90,0,2702.5,0,0,135,0,2687.5,0,0,180,0,2700,0,0,215,0,2697.5,0,0,270,0,2702.5,0,0,315,0,2687.5,0,0">
    <A[131] "0,8,1,0,2700,0,0,45,0,2697.5,0,0,90,0,2702.5,0,0,135,0,2687.5,0,0,180,0,2700,0,0,215,0,2697.5,0,0,270,0,2702.5,0,0,315,0,2687.5,0,0">
    <A[131] "0,8,1,0,2700,0,0,45,0,2697.5,0,0,90,0,2702.5,0,0,135,0,2687.5,0,0,180,0,2700,0,0,215,0,2697.5,0,0,270,0,2702.5,0,0,315,0,2687.5,0,0">
    <A[131] "0,8,1,0,2700,0,0,45,0,2697.5,0,0,90,0,2702.5,0,0,135,0,2687.5,0,0,180,0,2700,0,0,215,0,2697.5,0,0,270,0,2702.5,0,0,315,0,2687.5,0,0">
    <A[131] "0,8,1,0,2700,0,0,45,0,2697.5,0,0,90,0,2702.5,0,0,135,0,2687.5,0,0,180,0,2700,0,0,215,0,2697.5,0,0,270,0,2702.5,0,0,315,0,2687.5,0,0">
    <A[131] "0,8,1,0,2700,0,0,45,0,2697.5,0,0,90,0,2702.5,0,0,135,0,2687.5,0,0,180,0,2700,0,0,215,0,2697.5,0,0,270,0,2702.5,0,0,315,0,2687.5,0,0">
    <A[131] "0,8,1,0,2700,0,0,45,0,2697.5,0,0,90,0,2702.5,0,0,135,0,2687.5,0,0,180,0,2700,0,0,215,0,2697.5,0,0,270,0,2702.5,0,0,315,0,2687.5,0,0">
    <A[131] "0,8,1,0,2700,0,0,45,0,2697.5,0,0,90,0,2702.5,0,0,135,0,2687.5,0,0,180,0,2700,0,0,215,0,2697.5,0,0,270,0,2702.5,0,0,315,0,2687.5,0,0">
    <A[131] "0,8,1,0,2700,0,0,45,0,2697.5,0,0,90,0,2702.5,0,0,135,0,2687.5,0,0,180,0,2700,0,0,215,0,2697.5,0,0,270,0,2702.5,0,0,315,0,2687.5,0,0">
    <A[131] "0,8,1,0,2700,0,0,45,0,2697.5,0,0,90,0,2702.5,0,0,135,0,2687.5,0,0,180,0,2700,0,0,215,0,2697.5,0,0,270,0,2702.5,0,0,315,0,2687.5,0,0">
    <A[131] "0,8,1,0,2700,0,0,45,0,2697.5,0,0,90,0,2702.5,0,0,135,0,2687.5,0,0,180,0,2700,0,0,215,0,2697.5,0,0,270,0,2702.5,0,0,315,0,2687.5,0,0">
    <A[131] "0,8,1,0,2700,0,0,45,0,2697.5,0,0,90,0,2702.5,0,0,135,0,2687.5,0,0,180,0,2700,0,0,215,0,2697.5,0,0,270,0,2702.5,0,0,315,0,2687.5,0,0">
    <A[131] "0,8,1,0,2700,0,0,45,0,2697.5,0,0,90,0,2702.5,0,0,135,0,2687.5,0,0,180,0,2700,0,0,215,0,2697.5,0,0,270,0,2702.5,0,0,315,0,2687.5,0,0">
    <A[131] "0,8,1,0,2700,0,0,45,0,2697.5,0,0,90,0,2702.5,0,0,135,0,2687.5,0,0,180,0,2700,0,0,215,0,2697.5,0,0,270,0,2702.5,0,0,315,0,2687.5,0,0">
    <A[131] "0,8,1,0,2700,0,0,45,0,2697.5,0,0,90,0,2702.5,0,0,135,0,2687.5,0,0,180,0,2700,0,0,215,0,2697.5,0,0,270,0,2702.5,0,0,315,0,2687.5,0,0">
    <A[131] "0,8,1,0,2700,0,0,45,0,2697.5,0,0,90,0,2702.5,0,0,135,0,2687.5,0,0,180,0,2700,0,0,215,0,2697.5,0,0,270,0,2702.5,0,0,315,0,2687.5,0,0">
    <A[131] "0,8,1,0,2700,0,0,45,0,2697.5,0,0,90,0,2702.5,0,0,135,0,2687.5,0,0,180,0,2700,0,0,215,0,2697.5,0,0,270,0,2702.5,0,0,315,0,2687.5,0,0">
    <A[131] "0,8,1,0,2700,0,0,45,0,2697.5,0,0,90,0,2702.5,0,0,135,0,2687.5,0,0,180,0,2700,0,0,215,0,2697.5,0,0,270,0,2702.5,0,0,315,0,2687.5,0,0">
    <A[131] "0,8,1,0,2700,0,0,45,0,2697.5,0,0,90,0,2702.5,0,0,135,0,2687.5,0,0,180,0,2700,0,0,215,0,2697.5,0,0,270,0,2702.5,0,0,315,0,2687.5,0,0">
   >
```

MEASURE format information:

1. The first number represent the measure type(0=Blue tape, 1=Trim 1 step, 2=Trim 2 step)
2. The second number represent the number of measure points(4 or 8 points)
3. Follow by the number of measure points, the 5 fields are a group, the order is :

Angle, H1, W1, H2(If one step only, it will set 0), W2(If one step only, it will set 0)

★If measre type is blue tape, only W1 have value, other parameter will set 0.

MEASURE-L

Description:
Send “MEASURE-L” with “LOADPORT-ID” attach loadport number(1or2).

```
2023/2/9 16:06:33.847: Send S2F41 <Header: 00 00 02 29 00 00 00 00 00 00>
<L[2]
 <A[9] "MEASURE-L">
 <L[1]
  <L[2]
   <A[11] "LOADPORT-ID">
   <A[1] "1">
  >
 >
>
.
2023/2/9 16:06:33.848: Receive S2F42 <Header: 00 00 02 2A 00 00 00 00 00 00>
<L[2]
 <B[1] 0x00>
 <L[0]
 >
>
```

Description:
Equipment will response CEID 5999(Process Start event).

```
2023/2/9 16:06:43.320: Receive S6F11 <Header: 00 00 86 0B 00 00 00 2F C5 A1>
<L[3]
 <U4[1] 8>
 <U4[1] 5999>
 <L[0]
 >
>
.
2023/2/9 16:06:43.324: Send S6F12 <Header: 00 00 06 0C 00 00 00 2F C5 A1>
<B[1] 0x00>
```

Description:

Equipment will response CEID 6000 with carrierID, loadport number(1or2), measure info.

```
2023/2/10 13:59:46.582: Receive S6F11 <Header: 00 00 86 0B 00 00 00 71 83 1A>
<L[3]
 <U4[1] 6>
 <U4[1] 6000>
 <L[1]
  <L[2]
   <U4[1] 99>
   <L[27]
    <U1[1] 1>
    <A[3] "NaN">
    <A[131] "0,8,1,0,2700,0,0,45,0,2697.5,0,0,90,0,2702.5,0,0,135,0,2687.5,0,0,180,0,2700,0,0,215,0,2697.5,0,0,270,0,2702.5,0,0,315,0,2687.5,0,0">
    <A[131] "0,8,1,0,2700,0,0,45,0,2697.5,0,0,90,0,2702.5,0,0,135,0,2687.5,0,0,180,0,2700,0,0,215,0,2697.5,0,0,270,0,2702.5,0,0,315,0,2687.5,0,0">
    <A[131] "0,8,1,0,2700,0,0,45,0,2697.5,0,0,90,0,2702.5,0,0,135,0,2687.5,0,0,180,0,2700,0,0,215,0,2697.5,0,0,270,0,2702.5,0,0,315,0,2687.5,0,0">
    <A[131] "0,8,1,0,2700,0,0,45,0,2697.5,0,0,90,0,2702.5,0,0,135,0,2687.5,0,0,180,0,2700,0,0,215,0,2697.5,0,0,270,0,2702.5,0,0,315,0,2687.5,0,0">
    <A[131] "0,8,1,0,2700,0,0,45,0,2697.5,0,0,90,0,2702.5,0,0,135,0,2687.5,0,0,180,0,2700,0,0,215,0,2697.5,0,0,270,0,2702.5,0,0,315,0,2687.5,0,0">
    <A[131] "0,8,1,0,2700,0,0,45,0,2697.5,0,0,90,0,2702.5,0,0,135,0,2687.5,0,0,180,0,2700,0,0,215,0,2697.5,0,0,270,0,2702.5,0,0,315,0,2687.5,0,0">
    <A[131] "0,8,1,0,2700,0,0,45,0,2697.5,0,0,90,0,2702.5,0,0,135,0,2687.5,0,0,180,0,2700,0,0,215,0,2697.5,0,0,270,0,2702.5,0,0,315,0,2687.5,0,0">
    <A[131] "0,8,1,0,2700,0,0,45,0,2697.5,0,0,90,0,2702.5,0,0,135,0,2687.5,0,0,180,0,2700,0,0,215,0,2697.5,0,0,270,0,2702.5,0,0,315,0,2687.5,0,0">
    <A[131] "0,8,1,0,2700,0,0,45,0,2697.5,0,0,90,0,2702.5,0,0,135,0,2687.5,0,0,180,0,2700,0,0,215,0,2697.5,0,0,270,0,2702.5,0,0,315,0,2687.5,0,0">
    <A[131] "0,8,1,0,2700,0,0,45,0,2697.5,0,0,90,0,2702.5,0,0,135,0,2687.5,0,0,180,0,2700,0,0,215,0,2697.5,0,0,270,0,2702.5,0,0,315,0,2687.5,0,0">
    <A[131] "0,8,1,0,2700,0,0,45,0,2697.5,0,0,90,0,2702.5,0,0,135,0,2687.5,0,0,180,0,2700,0,0,215,0,2697.5,0,0,270,0,2702.5,0,0,315,0,2687.5,0,0">
    <A[131] "0,8,1,0,2700,0,0,45,0,2697.5,0,0,90,0,2702.5,0,0,135,0,2687.5,0,0,180,0,2700,0,0,215,0,2697.5,0,0,270,0,2702.5,0,0,315,0,2687.5,0,0">
    <A[131] "0,8,1,0,2700,0,0,45,0,2697.5,0,0,90,0,2702.5,0,0,135,0,2687.5,0,0,180,0,2700,0,0,215,0,2697.5,0,0,270,0,2702.5,0,0,315,0,2687.5,0,0">
    <A[131] "0,8,1,0,2700,0,0,45,0,2697.5,0,0,90,0,2702.5,0,0,135,0,2687.5,0,0,180,0,2700,0,0,215,0,2697.5,0,0,270,0,2702.5,0,0,315,0,2687.5,0,0">
    <A[131] "0,8,1,0,2700,0,0,45,0,2697.5,0,0,90,0,2702.5,0,0,135,0,2687.5,0,0,180,0,2700,0,0,215,0,2697.5,0,0,270,0,2702.5,0,0,315,0,2687.5,0,0">
    <A[131] "0,8,1,0,2700,0,0,45,0,2697.5,0,0,90,0,2702.5,0,0,135,0,2687.5,0,0,180,0,2700,0,0,215,0,2697.5,0,0,270,0,2702.5,0,0,315,0,2687.5,0,0">
    <A[131] "0,8,1,0,2700,0,0,45,0,2697.5,0,0,90,0,2702.5,0,0,135,0,2687.5,0,0,180,0,2700,0,0,215,0,2697.5,0,0,270,0,2702.5,0,0,315,0,2687.5,0,0">
    <A[131] "0,8,1,0,2700,0,0,45,0,2697.5,0,0,90,0,2702.5,0,0,135,0,2687.5,0,0,180,0,2700,0,0,215,0,2697.5,0,0,270,0,2702.5,0,0,315,0,2687.5,0,0">
    <A[131] "0,8,1,0,2700,0,0,45,0,2697.5,0,0,90,0,2702.5,0,0,135,0,2687.5,0,0,180,0,2700,0,0,215,0,2697.5,0,0,270,0,2702.5,0,0,315,0,2687.5,0,0">
    >
```

MEASURE format information:

4. The first number represent the measure type(0=Blue tape, 1=Trim 1 step, 2=Trim 2 step)
5. The second number represent the number of measure points(4 or 8 points)
6. Follow by the number of measure points, the 5 fields are a group, the order is :

Angle, H1, W1, H2(If one step only, it will set 0), W2(If one step only, it will set 0)

★If measre type is blue tape, only W1 have value, other parameter will set 0.

RELEASE-L&C

Description:
Send “RELEASE-L&C” with “LOADPORT-ID” attach loadport number(1or2) and “CARRIER-ID” attach CarrierID.

```
2023/2/9 16:12:24.966: Send S2F41 <Header: 00 00 02 29 00 00 00 00 00 00>
<L[2]
 <A[11] "RELEASE-L&C">
 <L[2]
  <L[2]
   <A[11] "LOADPORT-ID">
   <A[1] "1">
  >
  <L[2]
   <A[10] "CARRIER-ID">
   <A[12] "CARRIER-TEST">
  >
 >
>
.
2023/2/9 16:12:24.966: Receive S2F42 <Header: 00 00 02 2A 00 00 00 00 00 00>
<L[2]
 <B[1] 0x00>
 <L[0]
 >
>
```

Description:
Equipment will response CEID 5116(Carrier undock event) with loadport number(1or2) and CarrierID.

```
2023/2/9 16:13:48.190: Receive S6F11 <Header: 00 00 86 0B 00 00 00 2F C5 A8>
<L[3]
 <U4[1] 9>
 <U4[1] 5116>
 <L[1]
  <L[2]
   <U4[1] 88>
   <L[2]
    <U1[1] 1>
    <A[12] "CARRIER-TEST">
   >
  >
 >
>
.
2023/2/9 16:13:48.195: Send S6F12 <Header: 00 00 06 0C 00 00 00 2F C5 A8>
<B[1] 0x00>
```

Description:
Then equipment will response CEID 1005(Ready to unload event) with loadport number(1or2) and PortTransferState.

```
2023/2/9 16:13:53.446: Receive S6F11 <Header: 00 00 86 0B 00 00 00 2F C5 A9>
<L[3]
 <U4[1] 10>
 <U4[1] 1005>
 <L[1]
  <L[2]
   <U4[1] 44>
   <L[2]
    <U1[1] 1>
    <U1[1] 3>
   >
  >
 >
>
.
2023/2/9 16:13:53.450: Send S6F12 <Header: 00 00 06 0C 00 00 00 2F C5 A9>
<B[1] 0x00>
```

Description:
Then equipment will response CEID 101(Material Remove event) with loadport number(1or2) and CarrierID..

```
2023/2/9 16:13:54.568: Receive S6F11 <Header: 00 00 86 0B 00 00 00 2F C5 AA>
<L[3]
 <U4[1] 11>
 <U4[1] 101>
 <L[1]
  <L[2]
   <U4[1] 88>
   <L[2]
    <U1[1] 1>
    <A[12] "CARRIER-TEST">
   >
  >
 >
>
.
2023/2/9 16:13:54.572: Send S6F12 <Header: 00 00 06 0C 00 00 00 2F C5 AA>
<B[1] 0x00>
```

RELEASE-L

Description:
Send “RELEASE-L” with “LOADPORT-ID” attach loadport number(1or2) and “CARRIER-ID” attach CarrierID.

```
2023/2/9 16:44:30.112: Send S2F41 <Header: 00 00 02 29 00 00 00 00 00 00>
<L[2]
 <A[9] "RELEASE-L">
 <L[1]
  <L[2]
   <A[11] "LOADPORT-ID">
   <A[1] "1">
  >
 >
>
.
2023/2/9 16:44:30.112: Receive S2F42 <Header: 00 00 02 2A 00 00 00 00 00 00>
<L[2]
 <B[1] 0x00>
 <L[0]
 >
>
```

Description:
Equipment will response CEID 5116(Carrier undock event) with loadport number(1or2) and CarrierID.

```
2023/2/9 16:44:48.825: Receive S6F11 <Header: 00 00 86 0B 00 00 00 2F C5 C7>
<L[3]
 <U4[1] 12>
 <U4[1] 5116>
 <L[1]
  <L[2]
   <U4[1] 88>
   <L[2]
    <U1[1] 1>
    <A[3] "NaN">
   >
  >
 >
>
.
2023/2/9 16:44:48.829: Send S6F12 <Header: 00 00 06 0C 00 00 00 2F C5 C7>
<B[1] 0x00>
```

Description:
Then equipment will response CEID 1005(Ready to unload event) with loadport number(1or2) and PortTransferState.

```
2023/2/9 16:44:52.512: Receive S6F11 <Header: 00 00 86 0B 00 00 00 2F C5 C8>
<L[3]
 <U4[1] 13>
 <U4[1] 1005>
 <L[1]
  <L[2]
   <U4[1] 44>
   <L[2]
    <U1[1] 1>
    <U1[1] 3>
   >
  >
 >
>
.
2023/2/9 16:44:52.515: Send S6F12 <Header: 00 00 06 0C 00 00 00 2F C5 C8>
<B[1] 0x00>
```

Description:
Then equipment will response CEID 101(Material Remove event) with loadport number(1or2) and CarrierID.

```
2023/2/9 16:44:53.599: Receive S6F11 <Header: 00 00 86 0B 00 00 00 2F C5 C9>
<L[3]
 <U4[1] 14>
 <U4[1] 101>
 <L[1]
  <L[2]
   <U4[1] 88>
   <L[2]
    <U1[1] 1>
    <A[3] "NaN">
   >
  >
 >
>
.
2023/2/9 16:44:53.602: Send S6F12 <Header: 00 00 06 0C 00 00 00 2F C5 C9>
<B[1] 0x00>
```

CANCEL-L&C

Description:
Send “CANCEL-L&C” with “LOADPORT-ID” attach loadport number(1or2) and “CARRIER-ID” attach CarrierID.

```
2023/2/9 16:52:13.407: Send S2F41 <Header: 00 00 02 29 00 00 00 00 00 00>
<L[2]
 <A[10] "CANCEL-L&C">
 <L[2]
  <L[2]
   <A[11] "LOADPORT-ID">
   <A[1] "1">
  >
  <L[2]
   <A[10] "CARRIER-ID">
   <A[12] "CARRIER-TEST">
  >
 >
>
.
2023/2/9 16:52:13.408: Receive S2F42 <Header: 00 00 02 2A 00 00 00 00 00 00>
<L[2]
 <B[1] 0x00>
 <L[0]
 >
>
```

Description:
Equipment will response CEID 5116(Carrier undock event) with loadport number(1or2) and CarrierID.

```
2023/2/9 16:13:48.190: Receive S6F11 <Header: 00 00 86 0B 00 00 00 2F C5 A8>
<L[3]
 <U4[1] 9>
 <U4[1] 5116>
 <L[1]
  <L[2]
   <U4[1] 88>
   <L[2]
    <U1[1] 1>
    <A[12] "CARRIER-TEST">
   >
  >
 >
>
.
2023/2/9 16:13:48.195: Send S6F12 <Header: 00 00 06 0C 00 00 00 2F C5 A8>
<B[1] 0x00>
```

Description:
Then equipment will response CEID 1005(Ready to unload event) with loadport number(1or2) and PortTransferState.

```
2023/2/9 16:13:53.446: Receive S6F11 <Header: 00 00 86 0B 00 00 00 2F C5 A9>
<L[3]
 <U4[1] 10>
 <U4[1] 1005>
 <L[1]
  <L[2]
   <U4[1] 44>
   <L[2]
    <U1[1] 1>
    <U1[1] 3>
   >
  >
 >
>
.
2023/2/9 16:13:53.450: Send S6F12 <Header: 00 00 06 0C 00 00 00 2F C5 A9>
<B[1] 0x00>
```

Description:
Then equipment will response CEID 101(Material Remove event) with loadport number(1or2) and CarrierID..

```
2023/2/9 16:13:54.568: Receive S6F11 <Header: 00 00 86 0B 00 00 00 2F C5 AA>
<L[3]
 <U4[1] 11>
 <U4[1] 101>
 <L[1]
  <L[2]
   <U4[1] 88>
   <L[2]
    <U1[1] 1>
    <A[12] "CARRIER-TEST">
   >
  >
 >
>
.
2023/2/9 16:13:54.572: Send S6F12 <Header: 00 00 06 0C 00 00 00 2F C5 AA>
<B[1] 0x00>
```

CANCEL-L

Description:
Send “CANCEL-L” with “LOADPORT-ID” attach loadport number(1or2) and “CARRIER-ID” attach CarrierID.

```
2023/2/9 16:52:30.470: Send S2F41 <Header: 00 00 02 29 00 00 00 00 00 00>
<L[2]
 <A[8] "CANCEL-L">
 <L[1]
  <L[2]
   <A[11] "LOADPORT-ID">
   <A[1] "1">
  >
 >
>
.
2023/2/9 16:52:30.470: Receive S2F42 <Header: 00 00 02 2A 00 00 00 00 00 00>
<L[2]
 <B[1] 0x00>
 <L[0]
 >
>
```

Description:
Equipment will response CEID 5116(Carrier undock event) with loadport number(1or2) and CarrierID.

```
2023/2/9 16:44:48.825: Receive S6F11 <Header: 00 00 86 0B 00 00 00 2F C5 C7>
<L[3]
 <U4[1] 12>
 <U4[1] 5116>
 <L[1]
  <L[2]
   <U4[1] 88>
   <L[2]
    <U1[1] 1>
    <A[3] "NaN">
   >
  >
 >
>
.
2023/2/9 16:44:48.829: Send S6F12 <Header: 00 00 06 0C 00 00 00 2F C5 C7>
<B[1] 0x00>
```

Description:
Then equipment will response CEID 1005(Ready to unload event) with loadport number(1or2) and PortTransferState.

```
2023/2/9 16:44:52.512: Receive S6F11 <Header: 00 00 86 0B 00 00 00 2F C5 C8>
<L[3]
 <U4[1] 13>
 <U4[1] 1005>
 <L[1]
  <L[2]
   <U4[1] 44>
   <L[2]
    <U1[1] 1>
    <U1[1] 3>
   >
  >
 >
>
.
2023/2/9 16:44:52.515: Send S6F12 <Header: 00 00 06 0C 00 00 00 2F C5 C8>
<B[1] 0x00>
```

Description:
Then equipment will response CEID 101(Material Remove event) with loadport number(1or2) and CarrierID.

```
2023/2/9 16:44:53.599: Receive S6F11 <Header: 00 00 86 0B 00 00 00 2F C5 C9>
<L[3]
 <U4[1] 14>
 <U4[1] 101>
 <L[1]
  <L[2]
   <U4[1] 88>
   <L[2]
    <U1[1] 1>
    <A[3] "NaN">
   >
  >
 >
>
.
2023/2/9 16:44:53.602: Send S6F12 <Header: 00 00 06 0C 00 00 00 2F C5 C9>
<B[1] 0x00>
```

MACHINE START

Description:
Send “START” to set equipment into run.

```
2023/2/10 09:06:45.754: Send S2F41 <Header: 00 00 02 29 00 00 00 00 00 00>
<L[2]
 <A[5] "START">
 <L[0]
 >
>
.
2023/2/10 09:06:47.534: Receive S2F42 <Header: 00 00 02 2A 00 00 00 00 00 00>
<L[2]
 <B[1] 0x00>
 <L[0]
 >
>
```

Description:
Then equipment will response CEID 1014(Machine running event) with.

```
2023/2/10 09:23:52.166: Receive S6F11 <Header: 00 00 86 0B 00 00 00 42 61 88>
<L[3]
 <U4[1] 2>
 <U4[1] 1014>
 <L[0]
 >
>
.
2023/2/10 09:23:52.166: Send S6F12 <Header: 00 00 06 0C 00 00 00 42 61 88>
<B[1] 0x00>
```

Description:
Use S1F3 can check equipment status.
VID 1998(0=Running, 1=Alarm, 2=Idle)

```
2023/2/10 09:24:38.857: Send S1F3 <Header: 00 00 81 03 00 00 00 06 7E 7D>
<L[1]
 <U4[1] 1998>
>
.
2023/2/10 09:24:38.860: Receive S1F4 <Header: 00 00 01 04 00 00 00 06 7E 7D>
<L[1]
 <U1[1] 0>
>
```

MACHINE STOP

Description:
Send “STOP” to set equipment into stop.

```
2023/2/10 09:26:20.694: Send S2F41 <Header: 00 00 02 29 00 00 00 00 00 00>
<L[2]
 <A[4] "STOP">
 <L[0]
 >
>
.
2023/2/10 09:26:20.696: Receive S2F42 <Header: 00 00 02 2A 00 00 00 00 00 00>
<L[2]
 <B[1] 0x00>
 <L[0]
 >
>
```

Description:
Then equipment will response CEID 1015(Machine stop event) with.

```
2023/2/10 09:26:47.760: Receive S6F11 <Header: 00 00 86 0B 00 00 00 42 61 8A>
<L[3]
 <U4[1] 3>
 <U4[1] 1015>
 <L[0]
 >
>
.
2023/2/10 09:26:47.763: Send S6F12 <Header: 00 00 06 0C 00 00 00 42 61 8A>
<B[1] 0x00>
```

Description:
Use S1F3 can check equipment status.
VID 1998(0=Running, 1=Alarm, 2=Idle)

```
2023/2/10 09:28:04.317: Send S1F3 <Header: 00 00 81 03 00 00 00 06 7E 7E>
<L[1]
 <U4[1] 1998>
>
.
2023/2/10 09:28:04.318: Receive S1F4 <Header: 00 00 01 04 00 00 00 06 7E 7E>
<L[1]
 <U1[1] 2>
>
```